

Doing Good and Doing It With (Investment) Style

Matteo Binfarè Kyle E. Zimmerschied *

December 29, 2021

Abstract

We study the asset allocation, spending behavior, fees, and investment performance of U.S. private foundations from 1991 to 2016. We find that large foundations generate positive risk-adjusted returns of about one percent per year. We document considerable time series variation in alphas and weakening performance persistence. Larger and more sophisticated foundations perform better and invest more aggressively. Foundations with concentrated stock holdings have higher returns, but they also take on more risk. Because of the constraints imposed by the five percent spending rule and accommodating monetary policy, private foundations also increase their risk-taking and reach for yield. Due to these constraints, a conservative asset allocation will decrease real principal balances over time resulting in less charitable giving.

Keywords: Alpha, Asset Allocation, ESG, Foundations, Investment Performance

JEL Classification: G23, J24, J31, J33, J44

*We thank Blair Vorsatz (discussant), Brad Barber, Fred Bereskin, Greg Brown, Bob Harris, John Howe, Michael O'Doherty, Adam Yore, Michael Young, and seminar and conference participants at the Southern Finance Association, University of Missouri, and Ryerson University for helpful comments and suggestions. Binfarè (mbinfare@missouri.edu) and Zimmerschied (kzimmerschied@mail.missouri.edu) are at the University of Missouri, Robert J. Trulaske, Sr. College of Business. All errors are our own. Corresponding author: Matteo Binfarè, University of Missouri, Robert J. Trulaske, Sr. College of Business, 420 Cornell Hall, Columbia, Missouri 65211, USA. e-mail: mbinfare@missouri.edu.

Private foundations play an increasingly important role in modern society. With total assets of about \$900 billion in tax year 2016, private foundations distributed nearly \$65 billion to support charitable objectives. While the number of private foundations has steadily increased over the past 20 years, just over 1,000 foundations make up 63 percent of total assets and 50 percent of charitable dollars.¹ To support their operating programs and their charitable spending, private foundations rely heavily on their investment portfolios. As private foundations are required to pay out a minimum of five percent of their average fair market value of net investment assets each year and most do not engage in fund-raising activities, their survival hinges on the investment performance of their endowments. Surprisingly, little is known about private foundations' investment performance, asset allocation decisions, and spending behavior.

This paper provides the first detailed study of the investment performance, fees, and payout policies of U.S. *private* foundations. Do private foundations outperform benchmarks? What factors drive investment performance and asset allocation decisions? What are the implications for spending policy and capital preservation? Unlike other nonprofit organizations, private foundations must pay out five percent of their investment assets each year. This unique feature creates a tight link between investment performance and the ability of foundations to survive and meet their charitable goals. In this paper we seek to answer these questions and provide a framework for improved recommendations in the nonprofit charitable sector.

We draw on data from the Internal Revenue Services (IRS) from 1991 to 2016 and provide evidence that larger foundations have delivered positive risk-adjusted returns over the sample period. This result is consistent with sophisticated institutional investors being able to identify better investment opportunities and being at the forefront of investments in new asset classes [Barber and Wang (2013); Binfarè et al. (2020); Heutel and Zeckhauser (2014); Lo et al. (2020); Salamon (1993)]. We document time variation in alphas and help contextualize recent findings on the underperformance of the nonprofit sector, especially in the aftermath of the Great Recession [Dahiya and Yermack (2020)]. As asset allocation decisions are a critical component of an investor's overall risk-taking attitude and future returns, we document a shift towards riskier assets such as

¹These are 1,123 private foundations with more than \$100 million in total assets. The vast majority of private foundations (87,625, or 87 percent) hold less than \$10 million in total assets and account for about 19% of total grants paid.

public equity and alternative investments [Gilbert and Hrdlicka (2015); Hooke et al. (2018); Lerner et al. (2008)]. Consistent with changing preferences towards risk and distortions created by the required minimum spending rule and accommodating monetary policy, we find that foundations “reach for yield” and increase their allocation to risky assets [see Campbell and Sigalov (2021); Crook (2012)]. Using novel data on investment fees, we document significant heterogeneity in the effect of fees on investment return performance with internal (external) investment fees having a positive (negative) link to future returns. Finally, we link asset allocation decisions to the ability of foundations to sustain spending and to maintain the real value of their corpus in future periods.

Private foundations are independent legal entities that support charitable giving across the nonprofit sector in the United States. Besides being a solid source of income for nonprofit organizations, private foundations manage substantial assets to generate investment income. They are also relatively unconstrained long-term investors with the desire to spend their corpus in perpetuity.² The liability structure of private foundations differs markedly from pension funds, where plan beneficiaries represent liabilities that must be met over time. Moreover, private foundations often receive their original wealth from successful families or individuals in the form of stocks, which makes them less diversified than other institutional investors, such as university endowments. Private foundations also differ from sovereign wealth funds (SWF) which rely on natural resources, trade-surpluses, or state-owned asset sales [Bernstein et al. (2013)].³ Private foundations rely heavily on their endowment investment income to meet the five percent required spending rule each year and to maintain the real value of their corpus, because they seldom engage in fund-raising activities or receive government support. In contrast, most colleges and universities in the United States rely on a mix of government grants and contracts, tuition and fees, investment return, and private gifts and grants to support their operating budgets. Finally, private foundations contribute to the efficient allocation of philanthropic capital between donors and charitable entities [Allen and McAllister (2019); Andreoni and Payne (2003)], and provide a credible signal to donors of the potential for charities to achieve their missions [Andreoni (2006)]. These unique features speak to the importance

²According to Salamon and Voytek (1989), 98.1% of private foundations have no scheduled termination date. However, they find large differences in foundations’ investment time horizons.

³However, this difference between private foundations and SWF decreases over time as the source of wealth for SWF is depleted.

of a comprehensive study of private foundations’ performance, asset allocation, and payout policies.

There is little research to date on the investment performance of private foundations, mostly due to the lack of high-quality data.⁴ In this paper, we provide an estimate of the investment performance of private foundations, which file Form 990-PF with the IRS. We rely on the Statistics of Income (SOI) division of the IRS, which compiles balance sheet and income statement information from Form 990-PF since 1985.⁵ We collect data on dividends and interests from securities, net capital gains (or losses) from the sale of assets, contributions, distributions, expenses, and a breakdown of investment assets and liabilities for the universe of private foundations in the United States. Because we cannot observe unrealized capital gains (or losses) we estimate total returns using changes in net asset values (NAV) unrelated to charitable inflows and outflows.⁶

We first document that a small number of private foundations comprise a large share of the total assets in the sector. The average (median) foundation has \$37 million (\$5.5 million) in total assets, while total assets are about \$3.5 billion on an asset-weighted basis. The median contribution to a private foundation is zero, which indicates private foundations do not rely on external gifts, but instead are largely dependent on their investment return to meet their spending goals. Distributions to charitable sectors represent on average six percent of assets, and about three fourths of total expenses. We also document that private foundations have, on average, strong investment performance. This outperformance comes from different sources, such as investment income, unrealized capital gains, or lower fees. The large heterogeneity we observe in investment performance likely stems from a combination of asset allocation decisions and the ability to select high-performing managers. We document a shift towards riskier assets, in particular alternative investments for large private foundations, and a steady decline in fixed-income investments such as government bonds. For example, foundations with more than \$500 million in total assets more than quadrupled their allocation to alternatives from 1991 to 2016. This is consistent with recent trends

⁴Nonprofit organizations filing forms 990 are now required to file Schedule D, which contains data on endowment funds, investment earnings, fees, and market values. This data is only available starting in fiscal year 2009 (is available in XML format starting in 2011), and only covers public charities under Section 501(c).

⁵Most of our analysis focus on the period from 1991 to 2016. Data before 1991 is sparse, and we drop those observations from our sample.

⁶We validate our measure of estimated returns against the audited financial statements of the 29 largest foundations and find our return measure using the 990-PF filings almost perfectly mirrors returns computed using audited financial statements. See Table A.1 for details.

in alternative asset investments [Gilbert and Hrdlicka (2015); Healey and Hardy (1997); Lerner et al. (2008)]

The importance of strategic asset allocation on investment performance has been well documented. Ibbotson and Kaplan (2000) show that asset allocation explains about 90 percent of the time series variability of returns but only about 40 percent of their cross-sectional variation. We document that larger foundations are associated with higher allocations to risky assets, such as public equity and alternatives. Interestingly, as private foundations age, their share of capital allocated to public equity decreases. This is consistent with private foundations receiving initial endowments in the form of common stock from wealthy families and later seeking diversification across asset classes. Increased investment sophistication also explains trends in asset allocation: foundations with larger teams of highly paid individuals are associated with larger allocations to alternatives.

We explore one channel for the increased risk-taking behavior of private foundations over time. As most foundations seek to live in perpetuity, the task of spending five percent of their corpus each year while maintaining their real principal value becomes increasingly challenging, especially for those foundations relying on a constant income stream to support their charitable goals. We show that private foundations are more likely to “reach for yield” when conservative asset allocation policies are not sufficient to cover distributions without eroding their principal.

More importantly, our data also allow us to study the investment performance of the universe of private foundations. First, we attribute a large share of return variability to asset allocation to domestic and international equity, fixed income, hedge funds, and real assets. However, larger foundations seem to carry out more active investment programs, as their returns cannot be fully explained by these benchmark indices. On a risk-adjusted basis, foundations with more than \$500 million in total assets generate alphas ranging from 150 to 230 basis points per year. On the other hand, smaller foundations do not generate alphas, on average. We document time variation in alphas and stress the importance of analyzing longer time periods to capture this variation and provide meaningful conclusions. Second, we show that investment performance exhibits some persistence over time, and this is likely a feature of each foundation’s strategic asset allocation and ability to consistently select better investments. In Fama-MacBeth regressions we show that persistence disappears after the 2008 Great Recession. Finally, we examine how private foundations’ asset

values are expected to change in future periods by conducting a simulation across a range of various asset allocation strategies. Our results indicate that under the current five percent spending rule and inflation rate, conservative portfolios cannot sustain the real value of foundations' principals over time.

Our paper contributes to the vast literature on the investment performance of institutional investors and the effect of fees on performance. For example, [Andonov et al. \(2012\)](#), [Jang and Wu \(2020\)](#), and [Kosowski et al. \(2007\)](#) look at the performance of public pension funds, corporate pension plans, and hedge funds, respectively. [Dahiya and Yermack \(2020\)](#) and [Lo et al. \(2020\)](#) study the investment returns of nonprofit endowment funds in the U.S. over the 2009 to 2018 period. While their studies use novel data on endowment funds and their investment earnings from the IRS, this data was only required since 2009. In contrast, our data covers private foundations (which file Form 990-PF) and is available for about 30 years. Similar to [Dahiya and Yermack \(2020\)](#), we find that private foundations underperform between 2009 and 2016, which is consistent with the challenges faced by institutional investors to outperform in the new world of equity bull markets, accommodating monetary policies, and low volatility. We also use novel data on the fees paid by private foundations from 2009 to 2018, and examine the link between fees and performance [[Carhart \(1997\)](#); [Fama and French \(2010\)](#); [Grossman and Stiglitz \(1980\)](#); [Jensen \(1968\)](#); [Servaes and Sigurdsson \(2018\)](#)]. We document a negative association between investment fees and future investment performance overall while finding a positive link between internal fees (e.g. investment wages) and investment returns.

With regard to asset allocation decisions, we document the shift in asset allocation towards alternatives, consistent with [Barber and Wang \(2013\)](#), [Binfarè et al. \(2020\)](#), [Brown et al. \(2010\)](#), , [Brown \(1999\)](#), [Dimmock \(2012\)](#), [Gilbert and Hrdlicka \(2015\)](#), and [Lerner et al. \(2008\)](#). [Chambers et al. \(2020\)](#) also document university endowments' big strategic moves into equities and, later, into alternatives. In contrast to the findings of [Markowitz \(1952\)](#) and modern portfolio theory, we find that over ten percent of the largest private foundations hold more than 30 percent of investment assets in a single stock. Private foundations provide a unique laboratory to study the implications of concentrated holdings on investment returns. We find that foundations with concentrated holdings have higher net returns of 160 basis points; however, the effect of concentration on the Sharpe Ratio

is negative, albeit insignificant. This is consistent with (undiversified) concentrated bets bearing substantial idiosyncratic risk within a portfolio.

Portfolio choices could also arise because of *reaching for yield* behavior by institutional investors or individuals. [Campbell and Sigalov \(2021\)](#) theoretically show that reaching for yield (risk-taking when interest rates decline) results from imposing a sustainable spending constraint on an infinitely-lived investor. Private foundations, which seek to operate in perpetuity and must pay out five percent of their fair market value of net investment assets each year, represent the perfect laboratory to study the reach for yield channel. Our findings suggest that private foundations increase their allocations to risky assets when interest rates decline, especially so when (fixed) income (e.g. dividends and interests) covers a larger share of their distributions. We contribute to the vast literature on reaching for yield in the context of pensions funds [[Andonov et al. \(2017\)](#); [Lu et al. \(2019\)](#)], individual investors [[Kent et al. \(2021\)](#); [Lian et al. \(2019\)](#)], and other financial intermediaries [[Becker and Ivashina \(2015\)](#); [Choi and Kronlund \(2018\)](#); [Crook \(2012\)](#); [Di Maggio and Kacperczyk \(2017\)](#); [Jiang and Sun \(2020\)](#)].

Finally, we add to the sparse literature on nonprofit organizations, their grantmaking decisions and charitable giving [[Allen and McAllister \(2019\)](#); [Almond and Xia \(2017\)](#); [Andreoni \(2006\)](#); [Schmitz \(2021\)](#)], management of foundation assets [[Nelson \(1967\)](#); [Salamon \(1993\)](#); [Salamon and Voytek \(1989\)](#)], their spending behavior [[Brown et al. \(2014\)](#); [Merton \(1993\)](#); [Tobin \(1974\)](#)], and compensation of nonprofit executives [[Babenko et al. \(2021\)](#); [Binfarè and Harris \(2021\)](#)]. [Campbell \(2011\)](#) and the prevailing thought within the endowment community have claimed that it is sustainable for infinitely-lived investors to spend the average return on invested principal. We emphasize the importance of private foundations seeking to live in perpetuity to spend strictly less than their average return on invested principal in accordance with the findings of [Aase and Bjerksund \(2021\)](#) and [Dybvig and Qin \(2019\)](#). Connected to this finding, we examine alternatives to the mandated five percent distribution rule which would allow private foundations to maximize the present value of their charitable distributions and to maintain their real principal in perpetuity [[Brown and Scholz \(2019\)](#); [Lindset and Matsen \(2018\)](#)]. Since private foundations directly support public charities, their spending plays a crucial role in promoting social welfare (e.g. increased access to education, healthcare, and poverty eradication). Our work adds to the growing literature on

Environmental, Social, and Governance (ESG) and the non-pecuniary benefits investors derive from investing for the greater good [Aragon et al. (2020); Barber et al. (2021); Bauer et al. (2005); Hartzmark and Sussman (2019); Riedl and Smeets (2017)].

1 Institutional Background

1.1 Definition and Objectives

A private foundation is an independent legal entity that provides a vehicle for charitable giving. Private foundations begin with a gift from an individual donor, family, or corporation. After their founding, foundations rely primarily upon investment returns of principal to provide support in the form of grants to public charities to carry out philanthropic work. The structure of private foundations is an appealing means for families or corporations to conduct their altruistic efforts by allowing greater control of the timing and use of donations while creating a perpetual giving vehicle to advocate for specific causes. Private foundations are often designated to provide inter-generational support to their charitable efforts. Similar to public corporations, private foundations feature a board of directors and trustees to provide oversight to the organization and a mission statement to provide clarity and focus to a foundation's objectives.⁷

1.2 Tax Status

Private foundations are classified as 501(c)(3) organizations by the IRS and are primarily tax-exempt. Contributions to private foundations are tax-deductible up to 30 percent of adjusted gross income for cash contributions, 20 percent of adjusted gross income for non-cash, while donated appreciated stock (publicly traded stock held for more than one year and not subject to any resale restrictions) receives a deduction equal to the stock's fair market value.⁸ Private foundations are

⁷For example, the Bill and Melinda Gates Foundation's mission statement specifies its focus to help all people lead healthy, productive lives through the advancement of health systems, poverty alleviation, and educational opportunities (www.gatesfoundation.org).

⁸For tax years beginning on or before December 20, 2019, private foundations were subject to a one to two percent excise tax on net investment income (the amount by which the sum of gross investment income and capital gain net income exceeds the allowable deductions for an organization) which has since been lowered to 1.39 percent(www.irs.gov/charities-non-profits/private-foundations/).

required to file the IRS Form 990-PF, a publicly disclosed document used for tax filing purposes, which is intended to improve the transparency of the financial structure and investment performance of private foundations. There is a significant possibility of excise tax penalties for private foundations that invest alongside donors, related foundation entities, or “self-deal”. These restrictions along with the restriction on speculative and unsuitable investments seek to promote the integrity of foundations’ business dealings.

1.3 Investment Objectives and Asset Allocation

1.3.1 Returns and Payout Policies

In general, smaller foundations are much more dependent on gifts and contributions from outside donors than larger foundations. Many larger foundations receive minimal contributions from outside donors making them almost completely dependent on their investment performance to sustain their principal of invested assets over time. Private foundations operate under the constraint that they must pay out five percent of their average fair market value of net investment assets annually or are subject to a 30 percent excise tax on the unpaid amount.⁹ Foundations can distribute in excess of five percent of the average fair market value of net investment assets, in a given year, and carry forward this excess distribution for up to five years. But this five percent rate of mandated distributions places a lower bound on the necessary investment return rate of foundations to retain their nominal principal balance without other donor contributions.¹⁰

1.3.2 Asset Classes and Allocation

The high investment return rate of eight percent necessary for foundations to maintain their real principal along with their desire to minimize overall portfolio risk has led many private foundations to invest an increasing amount in private and alternative assets. This shift in asset allocation has resulted in many larger foundations reducing their allocation to U.S. public equity, non-U.S.

⁹Fair market value is defined by the IRS as the price that property would sell for on the open market between a willing buyer and seller who both have reasonable knowledge of the relevant information.

¹⁰Mark Anson, President and CEO of Commonfund, an institutional asset management company for private foundations, estimates the necessary rate of return to retain a foundation’s real endowment assets might lie closer to eight percent after accounting for distributions, inflation, and investment management costs (<https://www.commonfund.org/hubfs/Research-Center/Press-Releases/2018-CCSF-Press-Release.pdf>).

equity, and fixed income. The Rockefeller Foundation, which was incorporated in 1913, is just one example of a private foundations exploiting its indefinite investment horizon to take advantage of the illiquidity premium obtained through investing in private and alternative asset classes.¹¹

Another important feature constraining optimal asset allocation is that private foundations might make asset allocation decisions for personal and charitable reasons instead of seeking to maximize their risk-adjusted return. These investment decisions driven by goodwill and philanthropy rather than analytical due diligence provide a greater danger of foundations failing to sustain and grow their invested principal over time. The McKnight Foundation, founded in 1953 by 3M executive William L. McKnight and his wife Maude L. McKnight, specified a five percent asset allocation to 3M stock in 2016 due to the company’s origins in helping create the foundation. Additionally, the McKnight Foundation included a ten percent “Carve Out” of investment principal for its Impact Investing Program to use its assets to “support its mission, enhance its credible influence, drive programmatic learning, and impact key philanthropic priorities.”

2 Data and Measurement

2.1 Sample

We download all 990-PF statements filed by private foundations with the Internal Revenue Service (IRS) which are made available through the IRS’ Statistics of Income (SOI) division. These include an asset-weighted sample of all private foundation 990-PF filings for a given fiscal year. The SOI 990-PF filings include every reporting foundation with more than \$10 million in fair market value of total assets and a sampling of foundations below this threshold that are selected with a sampling rate decreasing in their total asset value. As originally analyzed in [Heutel and Zeckhauser \(2014\)](#), we use this subset of 990-PF filings as it includes the fair market value of investment asset classes allowing us to compute the true investment return of private foundations consisting of both realized and unrealized gains. While this sample comprises less than 20 percent of private

¹¹At the end of 2018, the Rockefeller Foundation had total investments at fair value of \$1.07 billion with over 57 percent of this fair value invested in various hedge fund asset classes and over 17 percent invested in private equity funds.

foundations, it represents more than 80 percent of the total fair market value. For fiscal year 2016, the largest 50 private foundations accounted for over 28 percent of the total asset values of the more than 95,000 reporting private foundations.

Table 1 provides a general summary of the universe of reporting foundations, total asset values, and distributions over time. The number of reporting foundations has increased at a cumulative average growth rate of nearly six percent from 1991 to 2016. The entry of private foundations into the sample reflects both the creation of new private foundations and an increasing number of private foundations crossing the sampling threshold of \$10 million in total assets to now have a certain chance of being included in the sample. Similarly, the exit of private foundations from the sample captures both private foundations that have ceased operations and foundations that have not been selected as part of the SOI's sample of private foundations. The creation of private foundations occurs more frequently during periods of economic growth that followed recessionary periods such as 2003 and 2008 to 2010 while private foundations exit the sample during periods of negative investment returns.

We begin with 276,877 annual foundation filings from fiscal years 1985 to 2016 of private foundations with positive total asset values at the beginning and end of each fiscal year and non-negative fair market asset allocations to government debt, corporate stock, corporate bond, and alternative investments. We restrict our analysis to foundations reporting for fiscal years 1991 to 2016 due to data validity concerns of returns data preceding 1991 which leaves us with a sample of 271,047 observations. To validate the inclusion of returns data of the sample of firms from 1991 to 2016, we compile annual returns data for individual stocks from CRSP over this period. To account for foundations that invest predominantly in only one security due to a gift of corporate stock to create the foundation, (e.g. Lilly Foundation) we include only private foundations reporting returns that fall between the 10th and 90th percentile of all stocks in CRSP each year. This results in a return measure for 233,472 observations.¹² To facilitate the comparison of private foundations' return performance and growth across time and size buckets, we create an inflation-adjusted measure of the fair market value of total assets using CPI data from the Federal Reserve Bank of St. Louis.

¹²[Heutel and Zeckhauser \(2014\)](#) trim observations that fall outside of plus or minus 50% of the return on the S&P500 each year.

Figure 1 displays the growth of the universe of private foundations' total assets, fair value of investment assets, and distributions over time. The growth of private foundations' assets over time reflects both the growth in asset valuations due to their investment performance and donor contributions to existing and newly-created private foundations. The ratio between total assets and investment assets remains relatively constant during the sample reflecting the persistence of foundations' investment policy statements over time and the shift within investment asset classes rather than to cash. The steady growth of distributions outpacing inflation reflects that foundations' real principal growth has increased their required distributions.

Table 2 presents descriptive statistics on consolidated data of the fair and book value of asset valuations, contributions, and distributions. The average (median) foundation has nearly \$37 million (\$5.5 million) in total assets, while total assets stand at about \$3.5 billion on an asset-weighted basis. Many foundations are dependent upon their investment performance alone to sustain themselves, as evidenced by the minimal contributions to the foundations within our sample. Distributions as a percentage of the average fair market value of assets taking values close to five percent reflects that most foundations closely seek to meet their required distributions without use of the carry-forward provision. As a comparison, higher education institutions participating in the 2016 NACUBO-Commonfund Study of Endowments (NCSE) reported an average spending rate of 4.3 percent, a median gift of \$2.8 million, and that 9.7 percent of their operating budget is funded by their endowment.

2.2 Asset Allocation

The asset allocation of private foundations plays an important role in supporting foundations' charitable giving and their long-term sustainment. Investment assets are classified into four asset groups on the Form 990-PF: government and corporate debt, corporate stock, and other investment assets (e.g. alternative investments). From 1991 to 2016, the asset allocation of private foundations has shown significant increases in weighting to higher yielding asset classes of equity and alternatives at the expense of fixed income. Private foundations' allocation to government debt has fallen from 22 percent in 1991 to just 2 percent in 2016 due to the declining yields of U.S. treasury debt over time (see Figure 2). This shift away from fixed income is due to the necessity of foundations to

reach a nominal return target of around eight percent to make distributions of five percent and offset inflation and other investment expenses without reducing their real principal.

Another important feature constraining the asset allocation of private foundations from solely investing in equity and alternative investments is their need to maintain enough liquidity to make supporting distributions throughout the year. The McKnight Foundation in its 2019 audited financial statement specified a majority of the endowment assets should be placed in investments having liquidity of less than 30 days, and the foundation targeted a 12 percent allocation to highly liquid fixed income and cash investments. Panel A of Table 3 and Table A.2 provide a breakdown of asset allocation across all private foundations and years conditional on inflation-adjusted size. The results in Table A.2 show the asset allocation to cash and government bonds increases only slightly as foundation size decreases due to foundations’ similar liquidity needs. After weighting in a foundation’s allocation to cash, government bonds, and corporate bonds, a significant gap emerges between the amount invested by the largest foundations (20 percent) and the smallest foundations (27 percent). The decreased allocation of the largest foundations to “safe” investments enables them to invest more in “risky” assets providing higher yields through greater exposure to equity and alternative investments than smaller foundations. Another interesting trend that arises within asset allocation conditional on size is the largest foundations have lower allocations to equity than smaller foundations. This is a result of foundations above \$50 million in total assets having greater exposure to alternatives than foundations below this threshold due to larger foundations’ scale, sophistication, and willingness to bear the illiquidity of alternative assets.

2.3 Investment Performance

To study the investment performance of private foundations we estimate total gross returns as:

$$R_{it} = \frac{\text{Net Assets}_{it} - \text{Net Assets}_{it-1} - \text{Contributions}_{it} + (\text{Distributions}_{it} + \text{Expenses}_{it})}{\text{Adjusted Investment Assets}_{it-1}} \quad (1)$$

where the gross investment income for a private foundation i at time t is calculated as the change in net assets from period $t - 1$ to period t (this is equivalent to the increase in the fair value of investment assets from period $t - 1$ to period t less the increase in the book value of liabilities

from period $t - 1$ to period t) minus contributions made by the foundation in the last fiscal year, plus distributions and operating expenses paid by the foundation in the last fiscal year.¹³ The net investment income for a private foundation is the gross investment income less any operating and administrative expenses for compensating investment employees, fees, taxes, and other applicable investment expenses. These include investment consulting, custody, and manager fees, as well as fund expenses and portfolio deductions from the Schedule K-1.¹⁴ The gross and net investment return percentage performance are created by dividing the gross and net investment income by a private foundation's fair value of investment assets at the beginning of the fiscal year adjusted for half of contributions and distributions [Dahiya and Yermack (2020)].

To validate our measure of net returns estimated from Equation 1, we sample 29 of the largest private foundations and compute net returns using their audited financial statements. Table A.1 compares the investment returns computed using the audited financial statements versus the 990-PF. Our return methodology using the 990-PF accurately replicates the audited financial statements which allows us to study the comprehensive universe of private foundations.

Panel B of Table 3 provides detailed information of the investment performance of private foundations. We also decompose total returns into dividend yields and capital gains (both realized and unrealized). The average (annual) net investment return is 8.31 percent, while the average asset-weighted return is 10.09 percent. As a comparison, the average net investment return for the universe of institutions reporting to NACUBO over the same time period is 8.30 percent, while the average asset-weighted return is 10.16 percent. Larger foundations significantly outperform smaller foundations in addition to paying a smaller proportion of investment fees as a fraction of AUM. In fact, the average foundation pays investment management fees of 81 basis points compared to an asset-weighted average of 59 basis points. After accounting for portfolio risk, the largest foundations also significantly outperform the smaller foundations as the average asset-weighted Sharpe ratio

¹³The main measure of return performance we use is an approximation of the true return for a private foundation as the timing of a foundation's investment cash inflows and outflows are not reported on the IRS Form 990-PF. We assume that contributions and distributions occur mid-year, but our returns analysis is robust to adjusting for contributions occurring in the middle of the year and distributions occurring at the end of the year which negatively biases our return measure.

¹⁴Some private foundations do not disclose investment management fees as a separate item, as those are subtracted from net capital gains and/or from the fair value of investment assets at the end of the year. Our measure would capture the net effect of investment fees on returns in either case.

of 0.76 surpasses the equal-weighted average of 0.68. The asset-weighted results also confirm that the largest foundations rely less on dividend-paying investments but instead are more dependent on unrealized appreciation. Figures A.1 and A.2 in the Appendix show the evolution of total net returns, dividend yields, realized and unrealized gains, investment fees and Sharpe Ratios over time.

3 Asset Allocation Decisions of Private Foundations

Asset allocation decisions have been a major driver of asset growth and increased investment sophistication for many institutional investors such as private foundations and university endowments. There are four important reasons why asset allocation policies matter in the context of private foundations. First, asset allocation decisions are a key ingredient of portfolio total returns [Brinson et al. (1986, 1991)]. Second, many private foundations receive their initial endowment from a single individual or family in the form of common stock, therefore increasing concentration risk during the first few years of a foundation’s life.¹⁵ Third, there is a tight link between a foundation’s liquidity needs, fundraising, spending policy, and asset allocation decisions. Fourth, the fact that foundations must spend five percent of their fair market value of investment assets each year induces risk-taking behaviors, more so when interest rates are low.

To investigate the asset allocation choices of private foundations we estimate the following baseline model:

$$Y_{it} = \lambda_t + \gamma \mathbf{X}_{it} + \varepsilon_{it} \tag{2}$$

where Y_{it} represents the allocation to an asset class as a percentage of the book value of investment assets (i.e. the ratio of the book value of corporate bonds to the book value of total investment assets). We use book values to better approximate changes in strategic asset allocations, rather than changes in fair values which are driven by market conditions. λ_t represents fiscal year fixed effects to control for macroeconomic shocks to all foundations. X_{it} is a vector of controls which includes the natural logarithm of a foundation’s assets, the natural logarithm of a foundation’s age, fees (as a percentage of investment assets), distributions from the foundations and contributions to

¹⁵For instance, the Ford Foundation held 92,697,240 shares of Ford Motor in 1955. These represented 83.4% of the outstanding Ford Motor stock and 100% of the foundation’s initial holdings (see Nelson (1967)).

the foundation, the natural logarithm of one plus the number of employees whose pay is greater than fifty thousand dollars, and the natural logarithm of one plus the number of unpaid directors and trustees.

Table 4 presents results across the four main investment asset classes. Columns (1) and (2) examine the asset allocation to fixed income securities, namely government bonds and corporate bonds. Results across the two columns are quite similar: As a foundation ages, the share of assets allocated to fixed income increases, perhaps indicating more diversification out of individual equity holdings. Moreover, more investment fees and expenses correlate with lower asset allocations to bonds, while greater investment team sophistication as proxied by the number of highly paid individuals is associated with lower asset allocation to corporate bonds. Looking at risky assets, columns (3) and (4) study the asset allocation to equity and alternative investments. Column (4) finds that larger foundations invest more in equity and alternatives; however, fees increase with the share of assets allocated to alternatives, while the opposite is true for equity, suggesting that investment programs that rely more heavily on alternative assets are more expensive. As distributions as a percentage of total expenses increase, so does the asset allocation to equity, perhaps reflecting the higher need for liquid assets. Finally, staff sophistication seems to go hand in hand with an increased allocation to alternative assets and a decreased allocation to publicly traded equity.

3.1 Reach for Yield by Private Foundations

Portfolio choices could also arise because of reaching for yield behavior by institutional investors or individuals. [Campbell and Sigalov \(2021\)](#) theoretically show that reaching for yield (risk-taking when interest rates decline) results from imposing a sustainable spending constraint on an infinitely-lived investor. Private foundations, which seek to operate in perpetuity and must pay out five percent of their fair market value of investment assets each year, represent the perfect laboratory to study the reach for yield channel.

To estimate the effect of reaching for yield by private foundations we estimate the following:

$$Y_{it} = \nu_i + \beta_1 Yield_{t-1} + \beta_2 \frac{DY_{it}}{Distr_{it}} + \beta_3 \frac{DY_{it}}{Distr_{it}} \times Yield_{t-1} + \gamma \mathbf{X}_{it} + \varepsilon_{it} \quad (3)$$

where Y_{it} is the asset allocation to an asset class, ν_i represents foundation fixed effects to control for time-invariant unobservable characteristics within a foundation, $Yield_{t-1}$ is the 10-Year Treasury Constant Maturity Rate at time $t - 1$ (i.e. over the previous fiscal year), and $DY/Distr_{it}$ is the share of distributions covered by investment income (interests and dividends) for foundation i at time t .

The results in Table 5 show that the share of assets allocated to equity increases as the yield on the 10-year Treasury rate decreases. The effect is more pronounced for those foundations where interests and dividends cover a large share of charitable distributions (columns 2 and 3). We also use a dummy variable that takes a value of 1 after 2009, 0 otherwise and find that the effect of reaching for yield is larger in the aftermath of the Great Recession, which was followed by unprecedented monetary policy interventions (column 3). The results in columns (4)-(6) show the increased allocation to equity comes out of government bonds. These results contribute to the vast literature on reach for yield by financial institutions and pension funds [[Andonov et al. \(2017\)](#); [Becker and Ivashina \(2015\)](#); [Kent et al. \(2021\)](#); [Lu et al. \(2019\)](#)].

To illustrate the magnitudes of the effects, we calculate the implied change in allocation to equity for a 1 percent decrease in the 10-Year Treasury Constant Maturity Rate. We compare a foundation that does not rely on interests and dividends to support distributions to a foundation that covers half of its charitable giving with interests and dividends. Foundations that heavily rely on fixed-income sources increase their allocations to equity by about 1.43 percent compared to about 1.02 percent for foundations that do not rely on interest and dividend income at all.

Overall, these results suggest that the asset allocation choices of private foundations are a function of their resources (e.g. size), age, sophistication, liquidity management, and spending behavior. Moreover, trends in asset allocation over the last 25 years can be traced back to the reaching for yield behavior of foundations that need to meet the five percent spending hurdle set by the existing law. Whether (some) foundations go above and beyond the returns explained by their strategic allocation and prevailing market forces remains an open question which we address in the next section.

4 Investment Performance and Performance Persistence

The alternative investment industry, hedge funds, and private equity in particular, have grown tremendously over the last 30 years. Despite the increase in committed capital across a wide range of strategies and alternative asset classes, the debate on whether some institutional investors generate positive risk-adjusted returns and whether performance persists is still ongoing. Some studies document performance persistence in the context of mutual funds [Brown and Goetzmann (1995); Carhart (1997); Grinblatt and Titman (1992)]; however this persistence does not reflect superior skill in selecting high-performing investments. Busse et al. (2010) find only modest evidence of performance persistence in their sample of 4,617 active domestic equity products. In the context of hedge funds, Agarwal and Naik (2000) find short-term persistence among hedge fund managers. Kosowski et al. (2007) and Fung et al. (2008) find that top-performing hedge funds generate positive risk-adjusted performance not explained by luck and that performance persists. Similarly, private equity performance is persistent but has weakened over the last two decades [Harris et al. (2020); Kaplan and Schoar (2005)], and some institutional investors can select high-performing managers and outperform [Cavagnaro et al. (2019); Sensoy et al. (2014)].

We examine the degree of persistence of private foundations' investment performance, whether this persistence persists, and whether private foundations exhibit risk-adjusted outperformance. If returns are persistent when accounting for asset allocation and common risk factor loadings, some private foundations would be better able to support their philanthropic endeavors over time. If the investment returns of private foundations are random or persistence is correlated across investors, foundations would be better off choosing a given level of market risk for their portfolio and pursuing a passive strategy that minimizes investment management expenses. The extent of return persistence and positive risk-adjusted persistence also has significant implications for donors' contributions to existing foundations. If returns are persistent and some private foundations generate positive alphas, donors should allocate their contributions to foundations with superior investment performance, provided their objectives align.

4.1 Risk-Adjusted Returns

We begin by conducting performance attribution analysis similar to [Barber and Wang \(2013\)](#) to determine whether the investment returns of private foundations can be explained by accounting for only asset allocation.¹⁶ The results are displayed in [Table A.3](#). The statistically significant alpha estimates within each size grouping document that asset allocation alone is insufficient to account for investment return performance. The estimated alpha estimates are increasing in a foundation’s size suggesting that larger foundations (greater than \$50 million in investment assets) generate positive outperformance while foundations below this threshold underperform. Similarly, the model’s estimated root mean square error (RMSE) is increasing in foundation size suggesting that benchmark indices are less effective in explaining the investment returns of larger foundations.

To study the risk-adjusted performance of private foundations we estimate the following time series regression for each foundation:

$$r_{it} - r_{ft} = \alpha_i + \sum_{k=1}^K \beta_{ik} f_{kt} + \epsilon_{it} \quad (4)$$

where $r_{it} - r_{ft}$ is the annual net return for private foundation i for year t , minus the risk-free rate. f_{kt} is the k^{th} factor return over the same 12 months. Our baseline results use the four-factor model of [Carhart \(1997\)](#). In this case, α_i is the abnormal performance computed using the following four factors. MKTRF is the excess return on a value-weighted market portfolio, SMB, HML, and MOM are the zero-investment factor returns for size, book-to-market, and one-year momentum stock return over the same 12-month period as a private foundation’s fiscal year. In tests of performance persistence, we also compute size-adjusted returns for each foundation with the same fiscal year-month end.

As the estimation of the four-factor model requires five parameter estimates (one for each factor and the intercept) separately for each private foundation, we assure that each private foundation in our estimation has at least seven years of returns. Our full sample of returns data from 1991 to 2016 consists of 232,472 observations for 25,325 reporting foundations, but imposing this restriction

¹⁶In model specifications for performance attribution, the coefficient estimates on the included factors must sum to one. This constrained regression seeks to predict the asset allocation weights that best approximate a foundation’s true return and also results in a predicted measure of alpha which corresponds to the model’s estimated intercept.

results in 199,406 observations (retaining approximately 86 percent of observations) for 14,374 reporting foundations which meet this threshold. To test the statistical significance of the alpha estimates, we use the bootstrap methodology described by [Kosowski et al. \(2006\)](#). In addition to examining the risk-adjusted performance of all private foundations with at least seven reporting years conditional on size, we assure that these alpha and factor loading estimates are robust to other specifications. These robustness specifications include examining foundations reporting over the entire period, foundations meeting a threshold proportion of investment assets, and exploring time variation within alphas or different measures of investment returns.

The estimates of risk-adjusted returns and bootstrapped p -values for the bootstrapped distribution are displayed in Panel A of Table 6 conditional on private foundation size and a foundation reporting at least 7 years from 1991 to 2016. The overall estimates for the four-factor model alpha in Panel A are statistically significant at all percentile values indicating that foundations within our sample have alphas on average that differ from zero. For the very large foundations, their bootstrapped average alphas greater than the median are significantly different from zero indicating they are creating positive risk-adjusted returns. Their distribution of average alphas below the median being statistically insignificant suggests these negative risk-adjusted returns can be explained by random chance. The three smallest foundation size groupings (under \$10 million in investment assets) all have significant positive and negative risk-adjusted returns. These results suggest that foundations within these groups have significant variation with some foundations outperforming and others underperforming their risk-adjusted benchmarks.

To alleviate the cross-sectional dependence among returns of private foundations of similar size, we estimate time series regressions of the value-weighted return of private foundations within a size group on a number of common risk factors. Parameter estimates are obtained by regressing annual excess returns on annual risk factors following Equation 4. The brackets report Newey-West standard errors following [Newey and West \(1994\)](#). As foundations report their balance sheet and income statement figures in different fiscal-year months, we create a time-series of average foundation returns for each month and adjust regression coefficients and standard errors using the number of unique foundations in each fiscal year-month combinations as the weighting scheme.¹⁷ The results

¹⁷Note that the number of observations differ conditional on foundation size as some size-month combi-

in Panel B of Table 6 show that larger foundations generate positive alphas of about 150 basis points per year. If we repeat the same analysis using yearly data for the majority of foundations that report to the IRS in December, we find annual alphas of 1.4 percent and p -values of about 4.6 percent for the larger foundations.

Finally, we examine the time-varying nature of investment performance across the three decades spanning our sample period. Table A.4 displays the estimated alphas and factor loadings for private foundations across the 1991-1999, 2000-2008, and 2009-2016 time periods. A value-weighted portfolio of private foundations does not generate an alpha statistically different from zero in the first part of the sample. However, foundations outperform by about 178 basis points on a risk-adjusted basis between 2000 and 2008. This is consistent with existing research on the growth in alternatives and the outperformance of large institutional investors during the decade preceding the Great Recession [Lerner et al. (2008); Sensoy et al. (2014)]. As documented by Dahiya and Yermack (2020), the nonprofit sector has underperformed between 2009 and 2018. We find similar results using our data on U.S. private foundations. We estimate annual alphas of about -145 basis points in the 8 years following the Great Recession. Similarly, Dahiya and Yermack (2020) estimate four-factor alphas of about -183 basis points for nonprofits with more than \$100 million in total assets and alphas of about -149 basis points for nonprofits with more than \$10 million in total assets (but less than \$100 million). Our examination of the time variation in alpha enabled through private foundations returns data spanning 26 years from 1991 to 2016 shows the importance of examining broader time horizons to better predict future outperformance.

4.1.1 Robustness Tests

This subsection reports on a number of robustness tests we conduct. Our finding across a range of tests support our main results.

Alternative measures of return. As private foundations do not disclose their investment return in their annual filing with the IRS, we have relied on our approximation via Equation 1 throughout the paper. We take a few additional steps to support our main results. First, we add

nations lack enough observations to estimate the cross sectional returns due to most foundations' returns occurring in June and December.

cash and savings to the denominator of Equation 1. Second, we adjust for inflows and outflows in Equation 1 by adding half of the contributions to a foundation’s lagged investment assets, implicitly assuming that these cash flows happen halfway through the year.¹⁸ Results are quantitatively similar to our main specification.

Alternative filtering procedures. First, some foundations hold a high proportion of cash, savings, and other non-investment assets on their balance sheet. To alleviate concerns that our return measure overestimates unrealized capital gains because of changes in cash holdings over time unrelated to investment assets, we drop observations that have more than 20 percent in cash and savings and less than 80 percent of total assets designated as investment assets. This assures that the original results are capturing the risk-adjusted performance of private foundations that are actively investing their assets. This filter results in a loss of sample size of 15 percent of observations which is more weighted towards the smaller-sized foundations that hold a larger portion of total assets in cash and savings. Second, we drop operating foundations. Third, we drop foundations for which the ratio of contributions to total assets is greater than ten percent, resulting in a loss of eight percent of observations. Fourth, we eliminate the first three years of returns for each foundation to alleviate concerns related to backfill bias and newly-created foundations that receive large donations in their first few years of operations. Results are quantitatively similar across all specifications and filtering procedures.

Alternative risk-adjusted estimation. We provide a robustness check to the idea that the previously estimated alpha values might be noisy due to requiring only two additional observations beyond the parameter estimates. First, we only use foundations that report returns for all 26 years.¹⁹ Second, we estimate a more parsimonious model using the CAPM and the Fama-French three-factor model. Results are quantitatively similar and do not change any of our conclusions.

¹⁸Excluding the subtraction of distributions from a foundation’s asset base leads to a negatively biased estimate of returns.

¹⁹In untabulated results, we show that our estimates of foundation risk-adjusted investment performance is robust to any number of foundation reporting years $\in [7,26]$.

4.2 Performance Persistence

The largest foundations generate risk-adjusted performance of about 140 basis points per year over the sample period. An important question is whether performance is persistent over time and whether persistence explains the observed patterns in risk-adjusted returns.

First, we group private foundations into the six size buckets described previously and into deciles based on their size-adjusted net investment return in the previous fiscal year. We then compute the proportion of foundations that fall into the same performance decile in the following year within the same size bucket. Panel A of Table 7 shows the probability that top-performing foundations do not transition out of the top-performing decile the following year is about 26.6 percent. If performance was random, about one in ten foundations would fall into the same return decile each year. Similarly, there is also persistence in the worst performing foundations, as about 22 percent of the worst performers (decile 1) fall in this decile in the following year.

Second, we build an equally-weighted portfolio of private foundations based on their previous year's size-adjusted performance decile [see [Busse et al. \(2010\)](#)]. The results in Panel B of Table 7 show that the top decile of previous year, size-adjusted investment return generates risk-adjusted alpha of more than one percent per year under the market model and the augmented model of [Fama and French \(1993\)](#). However, once we add momentum following [Carhart \(1997\)](#), we find limited evidence of year-over-year performance persistence. In unreported results that use the previous two years of size-adjusted returns to rank foundations, we find persistence at the top which remains after controlling for all factors. This suggests that a two-year window is better able to smooth shocks to performance in a given year and indicates that strategic asset allocation policies might play a key role in the observed patterns.

To more formally study persistence, we estimate Fama-MacBeth regressions [[Fama and MacBeth \(1973\)](#)] of lagged returns on future returns using various holding periods and horizons. Panel C of Table 7 reports the persistence results for our measure of net returns, size-adjusted net returns, and the net returns in excess of the 60/40 portfolio. We find evidence of performance persistence for both short and long time horizons such as two years. Finally, we split the sample based on the years before and after the Great Recession. The results in Columns (2) and (3) document significant performance persistence preceding the Great Recession while the effect of prior performance disappears following

this event. This result relates to recent evidence in the hedge funds and private equity literature that finds weakened persistence in the most recent decades [Harris et al. (2020)].

4.3 Characteristics of Private Foundations and Performance

We have documented so far that large private foundations generate positive risk-adjusted returns over the sample period from 1991 to 2016. While the total dollar amount of assets under management (AUM) certainly helps explain cross-sectional variation in returns, other characteristics might translate into higher risk-adjusted performance. Size likely proxies for the opportunity set available to institutional investors. For example, larger foundations are more likely to gain access to alternative investments such as private equity and venture capital funds, and they are better positioned to bear the illiquidity risk that comes with alternative investing.

Table 8 reports results from regressing each foundation’s net return, size-adjusted return, style-adjusted return,²⁰ and Sharpe Ratio on a foundation’s lagged characteristics including investment fees and concentration of a foundation’s holdings. Columns (1) to (4) document a strong, negative association between a foundation’s lagged value of investment fees and its present investment performance. This association suggests that higher performing foundations are able to negotiate for fees that are directly linked to investment performance and a lower average level of fixed fees. These results also document a strong connection between investment staff sophistication (both paid and unpaid) on overall investment performance.

To examine the effect of a foundation’s concentration of holdings on investment performance we hand-collect stock holdings data from 990-PF filings which are available online after 2001.²¹ To mitigate the effects of survivorship bias on our results, we collect concentration data for all foundations with greater than \$250 million at any point after 2001.²² We collect data on a

²⁰To create style-adjusted returns, we group foundations into seven buckets based on their asset allocation. Style-adjusted returns are computed by subtracting a foundation’s realized return from the average style peer in its fiscal-year month reporting window.

²¹Form 990-PF filings are available from ProPublica.org

²²We examine the effects of concentration on only a subset of larger private foundations due to their economic importance and to determine whether concentration is driving their positive risk-adjusted performance. Additionally, we expect for larger private foundations to have a much higher likelihood of being concentrated than smaller foundations due to the link between foundation and donating firm control that make a larger foundation more likely to retain a concentrated position in a stock holding (i.e. The Brin Foundation: Google, Paul Allen Family Foundation: Microsoft, WK Kellogg Foundation: Kellogg Company, Annie Casey

foundation’s largest stock holding for a foundation’s first reporting year after 2001, median, and final reporting year in our sample and back-fill the remaining year observations for a foundation.²³ We define a foundation to be concentrated when it holds greater than 30 percent of its equity holdings in a single stock, and we find that about 12 percent of foundation-year observations meet this threshold.

The results in columns (5) to (8) of Table 8 examine the link between investment performance and foundation characteristics for the subset of foundations we collect concentration data. A foundation being concentrated in year $t - 1$ results in an expected increase in net returns of 1.58 percent in year t with similar coefficient estimates for the size- and style-adjusted returns. A foundation being concentrated in year $t - 1$ is associated with a lower expected Sharpe Ratio in year t showing that the expected increase in stock returns for concentrated foundations is offset by the increased idiosyncratic risk. The negative and statically significant results for size in columns (5) to (7) is largely driven by the decreasing economies of scale once a sufficient asset base mark is reached while fees are uninformative in explaining returns due to the limited fees paid by concentrated foundations.

4.4 Investment Fees, Disclosure, and Performance

Any form of delegated investment management relies on fees paid for professional services. Yet, the literature on investment fees and investment returns is scarce. There are many reasons why this is the case. First, there is no centralized database for the actual fees paid by institutional investors, as returns data are often reported net of any investment costs. Second, even if fees were disclosed, the bulk of performance fees paid on alternative assets such as hedge funds or private equity would often be embedded into the net asset value of the investments provided to the limited partners at the end of the year. As such, these fees represent the sharing of the profits generated by the

Foundation: United Parcel Service (UPS) of America.

²³For most foundations in our sample, we collect data on their holdings from 2001, 2008, and 2015. By back-filling a foundation’s concentration status we are able to collect data on a larger sample of private foundations, and it relies on a reasonable assumption that if a foundation was concentrated in 2001 that it was concentrated in 1991. Due to the limited contributions larger foundations receive after their founding, the likelihood of a foundation going from being diversified to concentrated are rather small which further supports our use of back-filling a foundation’s concentration status.

investment manager, rather than an actual cost.

While the IRS SOI data we use throughout the paper allows us to compute an overall figure for expenses related to investment management, we are unable to determine the proportion of these fees related to internal processes (such as wages paid to CIOs or investment directors) or external fees (e.g. investment consulting). To circumvent this data limitation, we scrape the Form 990-PF filings via the Registry of Open Data which contains data for fiscal years 2009 to 2018 and is hosted by Amazon Web Services in their original XML format. We retrieve the detailed breakdown of wages paid to internal investment staff, their pension contributions, legal and accounting fees, travel and printing expenses, other professional fees, and other investment expenses. From supporting documentation, we are able to discern that “other professional fees” include investment management fees paid to consultants or outsourced management companies (e.g. Mercer or Cambridge Associates), custody expenses (e.g. Mellon Custody), brokerage commissions, fees paid to managers in public markets (e.g. Blackrock Financial Management), and investment due diligence fees (e.g. Checkfundmanager LLC). On the other hand, “other investment expenses” often include substantial “partnership investment expenses”, “pass through other investment expenses”, and “pass through expense from K-1s”. We refer to “external fees” as the sum of “other professional fees” and “other investment fees” in the subsequent analysis.

The results in Panel A of Table 9 show that private foundations pay, on average, 95 basis points of their investment assets in disclosed investment fees. This figure is consistent with the 81 basis points paid by private foundations using the IRS SOI data. Part of this difference is likely a result of the slightly different sampling procedure and time period considered by the two data sources. Internal costs account for about a quarter of overall investment expenses while external investment fees account for about 40 percent of total fees.²⁴

Panel B of Table 9 analyzes the cross-sectional determinants of net returns as a function of lagged internal and external investment fees, controlling for size. Consistent with the results of Table 8 we find a negative relationship between past investment fees and current performance (column 1). However, this negative relationship is partly driven by external fees, rather than internal fees

²⁴We classify the remainder of investment fees as miscellaneous which includes expenses related to legal, accounting, travel, conferences, and printing.

(columns 2 and 3). We also study the heterogeneous effect of size on investment performance. We find that fees are positively associated with returns for large foundations (AUM greater than \$250 million), while the opposite is true for small foundations. Interestingly, large foundations seem to benefit the most from internal human capital. This is in line with the prominent role in-house teams (e.g. in-house CIO) play in managing a foundation’s assets.

Overall, we find that higher investment costs go hand-in-hand with lower future returns, and the effect is mostly driven by small foundations. We acknowledge the limitations of our data, as we are not able to observe the full amount paid to managers, other than the one disclosed in the Form 990-PF. It is possible that larger foundations overpay for underperforming investment managers in the private equity or hedge fund space. In either case this would be captured even by our measure of net returns, as most of the profit sharing are embedded in fair values at the end of the fiscal year. Unfortunately, we cannot capture the amount of fees paid by different private foundations to the same fund manager as documented by [Begenau and Siriwardane \(2020\)](#) across public pension funds.

5 Spending Rate, Returns, and Capital Preservation

Our results so far indicate some foundations perform well and this is driven in large part by their asset allocation decisions. We document reach for yield among private foundations in declining interest rate environments which is especially pronounced for those foundations whose interests and dividends cover a larger share of required distributions. The current low-yield investment environment coupled with the high level of required distributions has inefficiently led private foundations’ spending decisions to drive their investment policy allocations.²⁵ The five percent rule places private foundations under great strain to achieve a net investment return of five percent to sustain nominal principal or seven percent to sustain a foundation’s real principal.²⁶ While rules such as a carry-forward have been created to allow private foundations to smooth their mandated distributions closer to five percent, this beneficial rule is not utilized by a majority of foundations.²⁷

²⁵[Salamon and Voytek \(1989\)](#) document this effect in their survey of private foundation investment managers, and they explain that the inefficiency of this stems from investment managers being confined to short-term decision making as opposed to the infinite time horizon foundations operate under.

²⁶We assume a long-run inflation rate of two percent.

²⁷In untabulated results we find that foundations utilize the carry forward on average only 31 percent of the time when they have unused excess distributions in the previous 5 years and an investment return rate

To make broader recommendations for maximizing the real value of private foundations’ giving moving forward, we conduct a simulation study to examine how private foundations’ real principal values are expected to change over the next 25- and 100-year periods under varying investment strategies. We sample from a multivariate, normal distribution made up of quarterly benchmark index returns from the past 25 years. The simulated data uses the historical covariances among asset classes and their mean returns. We unsmooth the time series of illiquid alternative asset classes following [Getmansky et al. \(2004\)](#). Table [A.5](#) presents asset allocation weights for each of the five portfolios and each portfolio’s expected nominal return and standard deviation.²⁸

We simulate 1,000 paths for each portfolio. The real wealth distribution paths for each portfolio are created based on these simulated nominal returns and inflation. We assume foundations rebalance their portfolios annually, spend a constant rate of five percent of their average fair market value of net investment assets, experience a constant inflation rate of two percent, and receive no donor contributions during the simulated period. Therefore, we are interested in the following dynamics of wealth:

$$W_t = W_0 \prod_{t=1}^T (1 + r_t - s_t - \iota_t) \quad (5)$$

where r_t is the total nominal return at time t , s_t is the five percent spending rate, and ι_t is the inflation rate.

Our simulation results displayed in Table [10](#) confirm the necessity of foundations to employ increasingly aggressive asset allocation strategies and to increase their reliance on alternative assets for return diversification and growth potential. The first strategy consisting of asset allocation to only fixed income results in a private foundation sustaining its real principal base just six percent of the time over a 100-year time horizon. The average foundation under this investment strategy retains just 54 percent of its beginning real investment assets due to charitable distributions outpacing investment returns. Foundations under a 60/40 portfolio strategy do relatively well and finish the simulation period with about 143 percent of the real purchasing power of their initial principal.²⁹

below 5 percent in the current fiscal year.

²⁸We exclude cash from our analysis due to differences in the treatment of cash across foundations in our sample as these cash holdings could reflect short-term liquidity needs, the recent liquidation of portfolio holdings, or investments in short-term treasuries. The median foundation in our sample holds the equivalent of four percent of investment assets in cash.

²⁹Our results for the investment returns of the first two portfolios are likely biased upwards due to sampling

Surprisingly, strategy (3) which heavily invests in domestic and international equity finishes the simulation period with lower growth than strategy (2), as well as a higher likelihood (82 percent) of diminished principal over the 100-year time horizon. These results are in alignment with a recent finding by [Anarkulova et al. \(2021\)](#), who estimate a 12 percent chance that a diversified equity investor with a 30-year investment horizon will experience declines in real principal. The significant improvement in simulated principal balances under portfolio strategy (4) reflects the benefit of investing in alternatives for diversification and growth. The average foundation under this strategy experiences an 83 percent expected increase in real principal over the 100-year time horizon and has a 48 percent chance to sustain its real purchasing power. Portfolio strategy (5) is an investment growth portfolio with mostly alternatives and some equity and fixed income. This portfolio's median growth in real invested principal of 120 percent results in just 21 percent of investment paths experiencing a decline in real principal. These results are consistent with [Brown et al. \(2020\)](#) who study the impact of including private investment funds (private equity, venture capital, and real estate) into a diversified portfolio of stocks and bonds.

Many foundations are in danger of losing their real purchasing power of assets without increases in risk-taking and broader exposure to alternatives to overcome the low-yield investment environment. When first passed into law in 1976, the five percent rule was created to inhibit private foundations from solely hoarding wealth and to provide a sustainable benchmark that private foundations could meet philanthropic needs and still maintain their real value of invested principal. For many private foundations, the ability to meet the five percent rule and sustain operations in perpetuity is out of reach as all investment strategies except the aggressive growth with alternatives portfolio result in a greater than 50 percent chance of a foundation experiencing a decline in real principal over longer time horizons.

In line with the findings of [Brown and Scholz \(2019\)](#) we recommend a more flexible distribution rate based on the expected real return environment moving forward as this results in a better smoothing of the real distributions of private foundations and their ability to maintain real principal. The mandated policy of foundations spending at least five percent of their fair market value of

from historical bond yields which have a much higher rate of return than current, forward-looking U.S. treasury notes.

investment assets annually results in a perpetual decline in real principal as the spending rate for many foundations dominates their expected real return on investment. The findings of [Aase and Bjerksund \(2021\)](#) and [Dybvig and Qin \(2019\)](#) suggest that the spending rate of private foundations that allows for the maintaining of real principal in perpetuity should be strictly less than their real rate of return.³⁰

This mandated distribution rate could be set according to a foundation’s size, as a function of strategic asset allocations, or return (asset) volatility, but based on our results, this distribution rate for all but the most aggressive foundations must be strictly less than five percent. We recommend lowering the mandated distribution rate to create a more optimal balance between the ability of private foundations to support both present and future needs. Interestingly, when we solve for the optimal spending rate for private foundations to maximize the present value of their distributions, the optimal spending rate is much lower than anticipated. The simulated results in [Figure 3](#) show that the optimal spending rate to maximize the present value of foundations’ charitable distributions is between two and three percent.³¹ This lower mandated spending rate would allow private foundations to grow their real principal (as investment returns far outpace distributions) which can be used to sustain charitable giving for longer periods at higher present values than what is achievable under the current five percent rule.

In our simulation analysis we assume a constant discount rate for all foundations when computing the present value of giving under various investment strategies based on the endowment literature [[Campbell and Viceira \(1999\)](#); [Gilbert and Hrdlicka \(2015\)](#)]. However, the philanthropic missions supported by private foundations lend themselves to variation in discount rates as some charitable needs are more pressing than others. For example, private foundations seeking to eradicate poverty, hunger, or clean water crises would be rational to spend their current invested principal more aggressively in fighting these needs due to the high-value creation of these projects (lower δ). On the other hand, private foundations seeking to support inter-generational causes such as art and

³⁰[Dybvig and Qin \(2019\)](#) suggest that the spending rate should be set equal to $s_{it} = \mathbb{E}[R_{it}] - \frac{1}{2}\sigma_{it}^2$, where $\mathbb{E}[R_{it}]$ is the expected annual real net return for private foundation i at time t and σ_{it}^2 is the variance of real net returns for foundation i at time t .

³¹The optimal spending rate for portfolio 1 does not converge as this portfolio’s expected return is less than the discount factor. This result suggests that any high level of giving is supported by foundations employing conservative asset allocations as their real principal and ability to make charitable distributions declines sharply over time.

higher education should seek to solely maximize the present value of their distributions by selecting a spending rate near the optimal spending rate that can be supported over long periods (higher δ). It is important to note that many foundations already give in excess to the five percent mandate suggesting this reduced benchmark would not necessarily reduce charitable giving in the short-term but instead provide greater flexibility to private foundations to select a spending rate based on the urgency of the mission they support and time horizon they seek to operate.

One caveat to these suggestions is that it might be more efficient to maintain the five percent level of mandated distributions if investment returns are truly persistent. Maintaining the five percent rule would force smaller foundations with negative risk-adjusted returns and conservative asset allocation strategies to outsource their investment management or give their assets to a more efficient steward. Another reason to sustain the high benchmark of the mandated five percent benchmark is the possibility of new foundations with better investment management entering the private foundation universe to increase the philanthropic support provided to public charities. This possibility of “creative destruction” as donor contributions flow increasingly to foundations with superior investment return performance contrasts with that of traditional institutional investors like pension plans or endowments which lack an efficient mechanism for competing investment vehicles. The uniqueness of private foundations stems from the fact that the aggregate philanthropic support is the most important measure of the effectiveness of private foundations. No private foundation is inherently irreplaceable, and new foundations appear every year as a function of wealth creation within the economy and a desire to make a difference in the world.

Regardless of the undertaken policy decision, private foundations will continue to serve an important role within our society. Their giving to public charities funds important philanthropic efforts towards societal problems such as poverty, education, and disease in a more efficient manner than government spending. The positive risk-adjusted performance of foundations on average due to the superior performance of the largest-sized grouping of foundations provides a more optimistic view that foundations will continue to grow their real principal balances and giving towards their respective missions despite the high burden of the five percent rule and a continued low-yield environment. While many of these foundations run well-respected investment management divisions, it is encouraging to observe the giving levels of foundations do not reflect this same efficiency.

The inefficiency of private foundations' giving evidenced by their failure to optimize use of the carry-forward provision and having distributions in excess of the five percent rule reflects that foundations' giving is driven by charitable needs they observe rather than solely seeking to hoard principal.

6 Conclusions

Private foundations are created to provide intergenerational support to public charities and are influential due to both their level and efficiency of giving. The 5 percent rule poses a constraint to private foundations' operations that has significant implications in better understanding how long-lived investors respond to operating constraints, especially in the midst of a low-yield environment.

We document large variation in the asset allocation and investment performance of private foundations over time and across size groupings. Private foundations reach for yield by shifting their asset allocation towards increasingly "risky" assets in response to the declining yield environment and mandated distribution rate. We find that foundations with greater than \$500 million in assets generate positive risk-adjusted returns. These findings suggests that larger private foundations should be considered sophisticated institutional investors. The time-varying alpha results we document show the importance of measuring investment returns over longer periods to better determine the likelihood of future outperformance.

The infinite life of foundations has been inefficiently shortened as many foundations have let their spending decisions drive their asset allocation. The inflexibility of the five percent rule, despite large changes in the investment environment, suggests there is a more efficient way to legislate the giving pattern of private foundations. In simulated results, we show that the optimal distribution rate for private foundations to maximize the present value of their charitable distributions is strictly less than five percent. While we are unable to observe the discount rates that foundations place on their grant-making towards philanthropic efforts, many foundations give in excess of five percent annually suggesting their support for more pressing causes. Investigating the utility functions of infinitely-lived investors to optimize their giving to charitable efforts represents an exciting future area of research.

References

- Aase, K. K. and Bjerksund, P. (2021). The optimal spending rate versus the expected real return of a sovereign wealth fund. *SSRN Electronic Journal*.
- Agarwal, V. and Naik, N. Y. (2000). Multi-period performance persistence analysis of hedge funds. *Journal of Financial and Quantitative Analysis*, pages 327–342.
- Allen, A. C. and McAllister, B. P. (2019). How private foundation sophistication affects capital campaign grant decisions. *Journal of Governmental & Nonprofit Accounting*, 8(1):1–20.
- Almond, D. and Xia, X. (2017). Do nonprofits manipulate investment returns? *Economics Letters*, 155:62–66.
- Anarkulova, A., Cederburg, S., and O’Doherty, M. S. (2021). Stocks for the long run? evidence from a broad sample of developed markets. *Journal of Financial Economics (Forthcoming)*.
- Andonov, A., Bauer, R., and Cremers, M. (2012). Can large pension funds beat the market? Asset allocation, market timing, security selection and the limits of liquidity. *Asset Allocation, Market Timing, Security Selection and the Limits of Liquidity (October 2012)*.
- Andonov, A., Bauer, R. M., and Cremers, K. (2017). Pension fund asset allocation and liability discount rates. *The Review of Financial Studies*, 30(8):2555–2595.
- Andreoni, J. (2006). Leadership giving in charitable fund-raising. *Journal of Public Economic Theory*, 8(1):1–22.
- Andreoni, J. and Payne, A. A. (2003). Do government grants to private charities crowd out giving or fund-raising? *American Economic Review*, 93(3):792–812.
- Aragon, G. O., Jiang, Y., Joenväärä, J., and Tiu, C. I. (2020). Socially responsible investments: Costs and benefits for university endowment funds. *Available at SSRN 3446252*.
- Babenko, I., Bennett, B., and Sen, R. (2021). Regulating CEO pay: Evidence from the nonprofit revitalization act. *SSRN Electronic Journal*.
- Barber, B. M., Morse, A., and Yasuda, A. (2021). Impact investing. *Journal of Financial Economics*, 139(1):162–185.
- Barber, B. M. and Wang, G. (2013). Do (some) university endowments earn alpha? *Financial Analysts Journal*, 69(5):26–44.
- Bauer, R., Koedijk, K., and Otten, R. (2005). International evidence on ethical mutual fund performance and investment style. *Journal of Banking & Finance*, 29(7):1751–1767.

- Becker, B. and Ivashina, V. (2015). Reaching for yield in the bond market. *The Journal of Finance*, 70(5):1863–1902.
- Begenau, J. and Siriwardane, E. (2020). How do private equity fees vary across public pensions? *Available at SSRN*.
- Bernstein, S., Lerner, J., and Schoar, A. (2013). The investment strategies of sovereign wealth funds. *Journal of Economic Perspectives*, 27(2):219–38.
- Binfarè, M., Brown, G. W., Harris, R. S., and Lundblad, C. T. (2020). How do financial expertise and networks affect investing? Evidence from the governance of university endowments. *SSRN Electronic Journal*.
- Binfarè, M. and Harris, R. S. (2021). Does chief investment officer pay reflect performance? evidence from non-profits. *SSRN Electronic Journal*.
- Brinson, G. P., Hood, L. R., and Beebower, G. L. (1986). Determinants of portfolio performance. *Financial Analysts Journal*, 42(4):39–44.
- Brinson, G. P., Singer, B. D., and Beebower, G. L. (1991). Determinants of portfolio performance II: An update. *Financial Analysts Journal*, 47(3):40–48.
- Brown, D. and Scholz, D. (2019). Discount rates and asset returns: Implications for endowment strategies. *SSRN Electronic Journal*.
- Brown, G. W., Hu, W., and Bert-Klemens, K. (2020). Private investments in diversified portfolios. *Working Paper*.
- Brown, J. R., Dimmock, S. G., Kang, J.-K., and Weisbenner, S. J. (2014). How university endowments respond to financial market shocks: Evidence and implications. *American Economic Review*, 104(3):931–62.
- Brown, K. C., Garlappi, L., and Tiu, C. (2010). Asset allocation and portfolio performance: Evidence from university endowment funds. *Journal of Financial Markets*, 13(2):268–294.
- Brown, S. J. and Goetzmann, W. N. (1995). Performance persistence. *The Journal of Finance*, 50(2):679–698.
- Brown, W. (1999). University endowments: Investment strategies and performance. *Financial Practice and Education*, 9:61–69.
- Busse, J. A., Goyal, A., and Wahal, S. (2010). Performance and persistence in institutional investment management. *The Journal of Finance*, 65(2):765–790.

- Campbell, J. Y. (2011). Investing and spending: The twin challenges of university endowment management. In *Forum for the Future of Higher Education*.
- Campbell, J. Y. and Sigalov, R. (2021). Portfolio choice with sustainable spending: A model of reaching for yield. *Journal of Financial Economics (Forthcoming)*.
- Campbell, J. Y. and Viceira, L. M. (1999). Consumption and portfolio decisions when expected returns are time varying. *The Quarterly Journal of Economics*, 114(2):433–495.
- Carhart, M. M. (1997). On persistence in mutual fund performance. *The Journal of Finance*, 52(1):57–82.
- Cavagnaro, D. R., Sensoy, B. A., Wang, Y., and Weisbach, M. S. (2019). Measuring institutional investors’ skill at making private equity investments. *The Journal of Finance*, 74(6):3089–3134.
- Chambers, D., Dimson, E., and Kaffe, C. (2020). Seventy-five years of investing for future generations. *Financial Analysts Journal*, 76(4):5–21.
- Choi, J. and Kronlund, M. (2018). Reaching for yield in corporate bond mutual funds. *The Review of Financial Studies*, 31(5):1930–1965.
- Crook, M. W. (2012). Investment policy for private foundations: Seeking compliance and survival in the new normal. *The Journal of Wealth Management*, 14(4):41–50.
- Dahiya, S. and Yermack, D. (2020). Investment returns and distribution policies of non-profit endowment funds. *Available at SSRN*.
- Di Maggio, M. and Kacperczyk, M. (2017). The unintended consequences of the zero lower bound policy. *Journal of Financial Economics*, 123(1):59–80.
- Dimmock, S. G. (2012). Background risk and university endowment funds. *Review of Economics and Statistics*, 94(3):789–799.
- Dybvig, P. H. and Qin, Z. (2019). How to squander your endowment: Pitfalls and remedies.
- Fama, E. F. and French, K. R. (1993). Common risk factors in the returns on stocks and bonds. *Journal of Financial Economics*, 33(1):3 – 56.
- Fama, E. F. and French, K. R. (2010). Luck versus skill in the cross-section of mutual fund returns. *The Journal of Finance*, 65(5):1915–1947.
- Fama, E. F. and MacBeth, J. D. (1973). Risk, return, and equilibrium: Empirical tests. *Journal of Political Economy*, 81(3):607–636.

- Fung, W., Hsieh, D. A., Naik, N. Y., and Ramadorai, T. (2008). Hedge funds: Performance, risk, and capital formation. *The Journal of Finance*, 63(4):1777–1803.
- Getmansky, M., Lo, A. W., and Makarov, I. (2004). An econometric model of serial correlation and illiquidity in hedge fund returns. *Journal of Financial Economics*, 74(3):529–609.
- Gilbert, T. and Hrdlicka, C. (2015). Why are university endowments large and risky? *The Review of Financial Studies*, 28(9):2643–2686.
- Grinblatt, M. and Titman, S. (1992). The persistence of mutual fund performance. *The Journal of Finance*, 47(5):1977–1984.
- Grossman, S. J. and Stiglitz, J. E. (1980). On the impossibility of informationally efficient markets. *The American Economic Review*, 70(3):393–408.
- Harris, R. S., Jenkinson, T., Kaplan, S. N., and Stucke, R. (2020). Has persistence persisted in private equity? Evidence from buyout and venture capital funds. *SSRN Electronic Journal*.
- Hartzmark, S. M. and Sussman, A. B. (2019). Do investors value sustainability? a natural experiment examining ranking and fund flows. *The Journal of Finance*, 74(6):2789–2837.
- Healey, T. J. and Hardy, D. J. (1997). Growth in alternative investments. *Financial Analysts Journal*, 53(4):58–65.
- Heutel, G. and Zeckhauser, R. (2014). The investment returns of nonprofit organizations, part i: Tales from 990 forms. *Nonprofit Management and Leadership*, 25(1):41–57.
- Hooke, J., Yook, K., and Chu, W. (2018). Top foundations' 10-year plunge into alternatives yields mixed results and high fees. *Nonprofit Management and Leadership*, 29(3):449–460.
- Ibbotson, R. G. and Kaplan, P. D. (2000). Does asset allocation policy explain 40, 90, or 100 percent of performance? *Financial Analysts Journal*, 56(1):26–33.
- Jang, D. and Wu, Y. (2020). Size and investment performance: Defined benefit vs. defined contribution pension plans. *Defined Contribution Pension Plans (October 6, 2020)*.
- Jensen, M. C. (1968). The performance of mutual funds in the period 1945-1964. *The Journal of Finance*, 23(2):389–416.
- Jiang, H. and Sun, Z. (2020). Reaching for dividends. *Journal of Monetary Economics*, 115:321–338.
- Kaplan, S. N. and Schoar, A. (2005). Private equity performance: Returns, persistence, and capital flows. *The Journal of Finance*, 60(4):1791–1823.

- Kent, D., Garlappi, L., and Xiao, K. (2021). Monetary policy and reaching for income. *The Journal of Finance*.
- Kosowski, R., Naik, N. Y., and Teo, M. (2007). Do hedge funds deliver alpha? a bayesian and bootstrap analysis. *Journal of Financial Economics*, 84(1):229–264.
- Kosowski, R., Timmermann, A., Wermers, R., and White, H. (2006). Can mutual fund “stars” really pick stocks? New evidence from a bootstrap analysis. *The Journal of Finance*, 61(6):2551–2595.
- Lerner, J., Schoar, A., and Wang, J. (2008). Secrets of the academy: The drivers of university endowment success. *Journal of Economic Perspectives*, 22(3):207–22.
- Lian, C., Ma, Y., and Wang, C. (2019). Low interest rates and risk-taking: Evidence from individual investment decisions. *The Review of Financial Studies*, 32(6):2107–2148.
- Lindset, S. and Matsen, E. (2018). Institutional spending policies: Implications for future asset values and spending. *Financial Markets and Portfolio Management*, 32(1):53–76.
- Lo, A. W., Matveyev, E., and Zeume, S. (2020). The risk, reward, and asset allocation of nonprofit endowment funds. *Reward, and Asset Allocation of Nonprofit Endowment Funds (November 1, 2019)*.
- Lu, L., Pritsker, M., Zlate, A., Anadu, K., and Bohn, J. (2019). Reach for yield by us public pension funds. *FRB Boston Risk and Policy Analysis Unit Paper No. RPA*, pages 19–2.
- Markowitz, H. (1952). Portfolio selection. *The Journal of Finance*, 7(1):77–91.
- Merton, R. C. (1993). Optimal investment strategies for university endowment funds. In *Studies of supply and demand in higher education*, pages 211–242. University of Chicago Press.
- Nelson, R. L. (1967). *The investment policies of foundations*. Russell Sage Foundation.
- Newey, W. K. and West, K. D. (1994). Automatic lag selection in covariance matrix estimation. *The Review of Economic Studies*, 61(4):631–653.
- Riedl, A. and Smeets, P. (2017). Why do investors hold socially responsible mutual funds? *The Journal of Finance*, 72(6):2505–2550.
- Salamon, L. M. (1993). Foundations as investment managers part II: The performance. *Nonprofit Management and Leadership*, 3(3):239–253.
- Salamon, L. M. and Voytek, K. P. (1989). *Managing foundation assets: an analysis of foundation investment and payout procedures and performance*. Foundation Center.

- Schmitz, J. (2021). Is charitable giving a zero-sum game? The effect of competition between charities on giving behavior. *Management Science*.
- Sensoy, B. A., Wang, Y., and Weisbach, M. S. (2014). Limited partner performance and the maturing of the private equity industry. *Journal of Financial Economics*, 112(3):320–343.
- Servaes, H. and Sigurdsson, K. (2018). The costs and benefits of performance fees in mutual funds. *SSRN Electronic Journal*.
- Tobin, J. (1974). What is permanent endowment income? *The American Economic Review*, 64(2):427–432.

Figure 1: Total Assets, Investment Assets, and Distributions by Fiscal Year

This figure shows the total assets, investment assets, and distributions for private foundations from 1991 to 2016 as reported to the IRS, Form 990-PF. Investment assets includes government debt, corporate bonds, equity, and alternative investments. Figures are in billions of dollars.

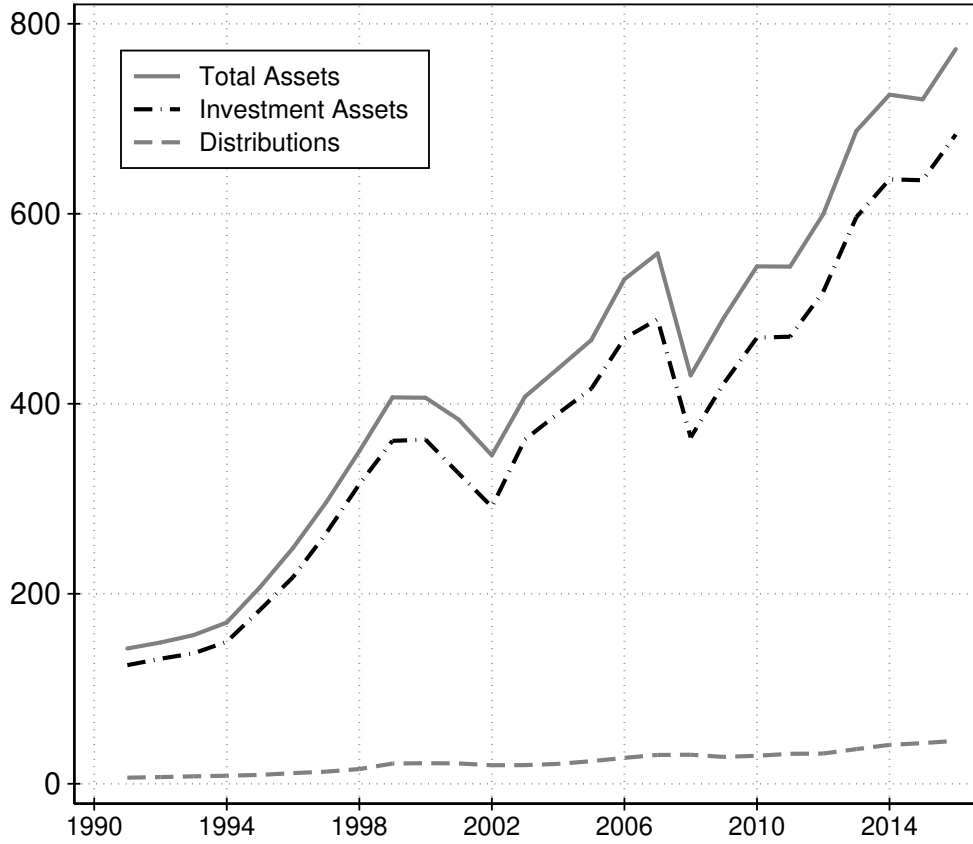

Figure 2: Asset Allocation Breakdown by Fiscal Year

This figure shows the asset allocations of private foundations to government bonds, corporate bonds, equity, and alternative asset classes (includes hedge funds, real estate, and private equity, and other alternative assets) from 1991 to 2016.

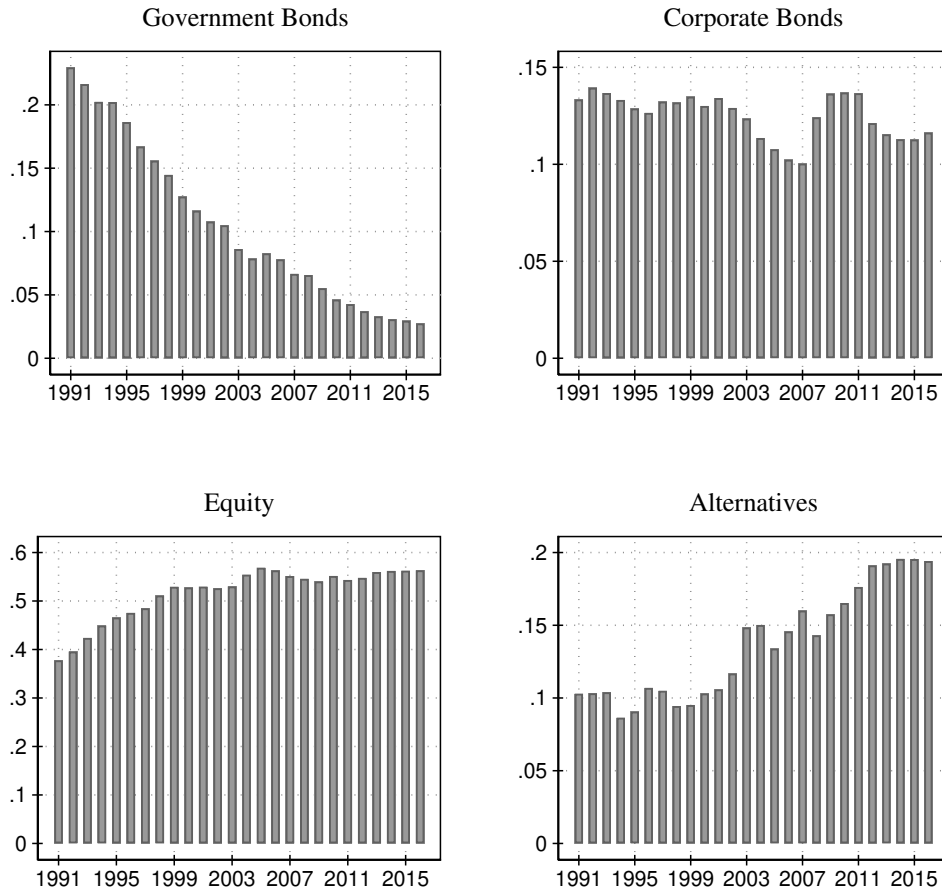

Figure 3: Aggregate Spending, Spending Rate, and Investment Horizon

This figure shows the expected present value of the total dollars spent for a foundation with a time horizon of h years as a function of the spending rate under 1,000 simulated paths. Distributions are computed as a percentage of nominal wealth in the previous year, and present values are computed using a rate of time preference $\delta = 0.94$ [Campbell and Viceira (1999); Gilbert and Hrdlicka (2015)]. The top left panel shows portfolio 1, the top right panel shows portfolio 2, the bottom left panel shows portfolio 4, and the bottom right panel shows portfolio 5.

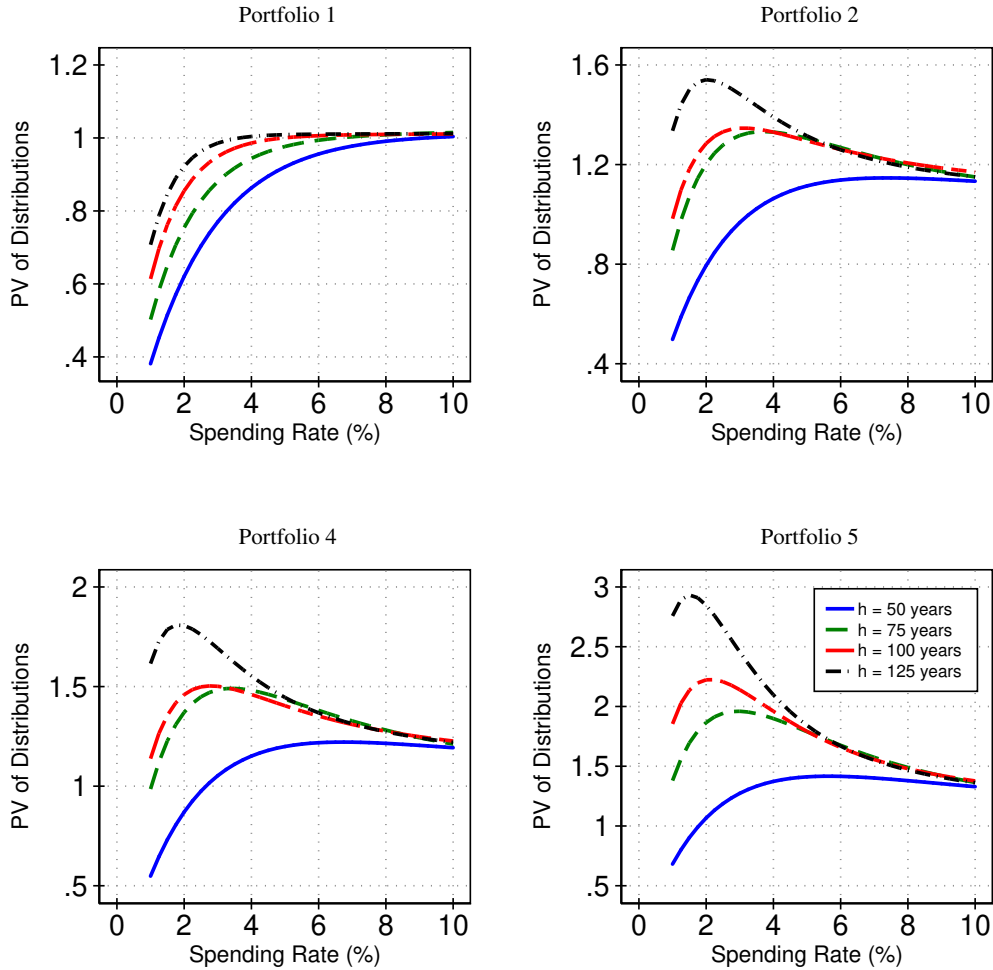

Table 1: Sample and Flows

This table reports the total number of private foundations (Total), the number of foundations entering the sample (Entry), the number of foundations exiting the sample (Exit), the total assets in billion of dollars of the reporting foundations (AUM), and the total distributions in billions of dollars of the reporting foundations (Distr.) from 1991 to 2016. The total number of foundations in the current year equals the total number of foundations in the previous year plus the number that entered the sample in the current year minus the number that exited the sample in the current year.

Year	Total	Entry	Exit	AUM (\$B)	Distr. (\$B)
1991	4214	-	-	253.5	11.5
1992	4362	534	386	256.7	12.2
1993	4192	582	752	263.5	13.3
1994	4880	1363	675	277.9	13.8
1995	5352	866	394	329.1	14.9
1996	6339	1256	269	384.7	17.4
1997	7049	1181	471	451.9	19.5
1998	7913	1938	1074	524.0	23.2
1999	7326	892	1479	591.4	31.0
2000	7469	756	613	571.9	30.6
2001	5994	468	1943	532.5	29.8
2002	5845	482	631	467.9	26.4
2003	9405	3747	187	539.2	26.0
2004	10232	1246	419	561.3	26.9
2005	10659	924	497	578.3	29.4
2006	11348	1155	466	642.4	33.0
2007	11508	862	702	648.7	35.3
2008	13084	3336	1760	500.4	35.6
2009	14870	2331	545	558.4	32.2
2010	15686	2097	1281	606.9	32.9
2011	15709	1306	1283	590.7	34.3
2012	16348	1666	1027	640.4	34.1
2013	17213	1969	1104	722.6	38.4
2014	17591	1611	1233	763.9	43.2
2015	17346	1284	1529	748.9	44.5
2016	17955	1896	1287	785.3	45.9

Table 2: Characteristics of Private Foundations

This table reports summary statistics for U.S. private foundations over the years 1991 to 2016. Panel A summarizes figures for the book value and fair value of total assets, fair value of investment assets, contributions, and distributions of private foundations. Panel B summarizes figures for contributions to the foundation as a fraction of total investment assets and distributions from the foundation as a fraction of total investment assets. Entries summarize data points across all private foundations and years, and report the number (N) of data points, mean value, standard deviation, percentile values (25, 50, 75), and the asset-weighted average. All values in Panel A are in millions of dollars. FV denotes fair value while BV denotes book value. The Appendix provides detailed variable descriptions.

	N	Mean	SD	p25	Median	p75	AUM ^w
Panel A: Assets, Investment Assets, and Flows (\$M)							
Total Assets (BV)	271047	36.41	373.29	0.70	5.42	18.35	3467.13
Total Assets (FV)	271047	41.19	382.15	0.83	7.50	21.62	3586.81
Investment Assets (FV)	271047	36.72	351.56	0.68	5.50	18.80	3273.58
Contributions	271047	1.78	39.84	0.00	0.00	0.01	144.36
Distributions	271047	2.43	26.37	0.04	0.32	1.20	173.17
Panel B: Contributions and Distributions							
	N	Mean	SD	p25	Median	p75	
Contributions (% FV)	271047	4.05	13.39	0.00	0.00	0.08	4.05
Distributions (% FV)	271047	6.55	7.52	3.94	4.86	6.08	5.60

Table 3: Asset Allocation and Performance of Private Foundations

This table reports summary statistics for U.S. private foundations over the years 1991 to 2016. Panel A summarizes figures for the share of investment assets allocated to cash (excluded from investment assets), government bonds, corporate bonds, equity, and alternative investments. Panel B summarizes the total net return of private foundations, dividend yields, realized and unrealized gains, investment fees, and standard deviation of returns (four-year rolling window). Entries summarize data points across all private foundations and years, and report the number (N) of data points, mean value, standard deviation, percentile values (25, 50, 75), and the asset-weighted average. All values in Panel A and B are in percentage points. The Appendix provides detailed variable descriptions.

	N	Mean	SD	p25	Median	p75	AUM ^w
Panel A: Asset Allocation (%)							
Cash	271047	8.95	15.04	1.64	3.87	8.67	6.68
Government Bonds	271047	6.91	15.50	0.00	0.00	6.44	7.25
Corporate Bonds	271047	11.02	16.37	0.00	2.52	17.28	7.72
Equity	271047	56.02	31.90	32.78	61.18	82.51	52.39
Alternatives	271047	14.87	27.59	0.00	0.00	15.29	24.05
Panel B: Investment Returns, Risk, and Fees (%)							
Total Net Return	232472	8.31	13.75	1.36	8.44	14.93	10.09
Dividend Yield	232472	3.28	2.01	2.17	2.86	3.87	2.57
Realized Gains	232472	3.25	6.61	0.00	1.96	5.28	4.29
Unrealized Gains	232472	2.04	13.79	-4.66	2.01	8.66	3.14
Investment Fees	232472	0.81	0.85	0.28	0.63	1.06	0.59
Risk	149706	12.16	7.13	6.96	10.10	16.45	13.29

Table 4: Asset Allocation Decision of Private Foundations

This table reports OLS regression coefficients and standard errors for the relationship between asset allocation decisions and private foundation-specific variables. The dependent variable is the share of assets allocated to the asset class specified individually within each model. Independent variables include the size of the foundation, age of the foundation, investment fees, distributions from the foundation as a fraction of total expenses and contributions to the foundation as a fraction of total income, the number of employees that earn more than fifty thousand dollars, and the number of unpaid directors/trustees. The Appendix provides detailed variable descriptions. Fiscal year fixed effects are included. Standard errors are adjusted for clustering at the foundation organization level. ***, **, * correspond to statistical significance at the 1%, 5%, and 10% level, respectively.

	Gov. Bonds	Corp. Bonds	Equity	Alternatives
	(1)	(2)	(3)	(4)
Log(Assets)	0.24*** [0.05]	-0.31*** [0.05]	0.13 [0.09]	0.55*** [0.08]
Log(Age)	0.73*** [0.12]	0.61*** [0.14]	-0.58** [0.25]	-0.96*** [0.21]
Investment Fees	-0.62*** [0.10]	-0.69*** [0.10]	-2.72*** [0.21]	0.70*** [0.18]
Distributions (% Expenses)	0.02*** [0.00]	0.00 [0.00]	0.05*** [0.01]	-0.07*** [0.01]
Contributions (% Income)	-0.02*** [0.00]	-0.05*** [0.00]	-0.10*** [0.01]	0.04*** [0.01]
Log(Paid)	-0.94*** [0.15]	-0.57*** [0.19]	-2.36*** [0.44]	4.04*** [0.48]
Log(Unpaid)	-0.19* [0.11]	-1.79*** [0.12]	-1.36*** [0.21]	1.35*** [0.19]
Year Fixed Effects	Yes	Yes	Yes	Yes
Adj- R^2	0.12	0.02	0.03	0.03
Observations	232524	232524	232524	232524

Table 5: Reach for Yield of Private Foundations

This table reports OLS regression coefficients and standard errors for the relationship between the share of assets allocated to equity or government bonds, and interest rates. The dependent variable is the share of assets allocated to the asset class specified within each model. The interest rate used is the 10-Year Treasury Constant Maturity Rate at the end of the previous fiscal year. Independent variables include the size of the foundation, age of the foundation, investment fees, distributions from the foundation as a fraction of total expenses and contributions to the foundation as a fraction of total income, the number of employees that earn more than fifty thousand dollars, and the number of unpaid directors/trustees. DY/Distributions is the share of distributions covered by investment income (interests and dividends) and standardized to have a mean of 0 and standard deviation of 1. Post is a dummy variable that takes a value of 1 after 2009, 0 otherwise. The Appendix provides detailed variable descriptions. Fund fixed effects are included. Standard errors are adjusted for clustering at the foundation organization level. ***, **, * correspond to statistical significance at the 1%, 5%, and 10% level, respectively.

	Equity			Gvt. Bonds		
	(1)	(2)	(3)	(4)	(5)	(6)
Yield _{t-1}	-1.90*** [0.08]	-1.02*** [0.08]		3.03*** [0.06]	1.39*** [0.05]	
DY/Distributions		0.03*** [0.00]	-0.01*** [0.00]		-0.01*** [0.00]	0.01*** [0.00]
DY/Distributions × Yield _{t-1}		-0.82*** [0.05]			0.35*** [0.03]	
Post			-0.01*** [0.00]			-0.01*** [0.00]
DY/Distributions × Post			0.02*** [0.00]			-0.01*** [0.00]
Controls	No	Yes	Yes	No	Yes	Yes
Year Fixed Effects	No	No	No	No	No	No
Fund Fixed Effects	Yes	Yes	Yes	Yes	Yes	Yes
Adj- <i>R</i> ²	0.02	0.59	0.59	0.10	0.59	0.58
Observations	232621	228413	228413	232621	228413	228413

Table 6: Risk-adjusted Returns of Private Foundations

This table reports risk-adjusted alpha estimates within a portfolio of foundations in the same size-bucket. Panel A reports coefficients and bootstrapped p -values of private foundations' risk-adjusted returns at various percentile ranges estimated using a four-factor model for each foundation with a minimum of seven years of valid returns data. Bootstrapped p -values are computed following the methodology of [Kosowski et al. \(2006\)](#). Size groups are formed according to each private foundation's average inflation-adjusted fair value of investment assets. Very large foundations have AUM greater than \$500 million, large between \$250 million and \$500 million, medium between \$50 million and \$250 million, small between \$10 million and \$50 million, very small between \$1 million and \$10 million, and tiny less than \$1 million. Panel B reports the results of time-series regressions of the value-weighted return of private foundations on a number of common risk factors. Parameter estimates are obtained by regressing annual excess returns on annual risk factors. CAPM includes the excess return of the market portfolio. FF3 includes the size and value factors of [Fama and French \(1993\)](#), while FF4 adds the momentum factor of [Carhart \(1997\)](#). Regressions are weighted by the number of foundations reporting in each fiscal year-month combinations. The brackets report Newey-West standard errors following [Newey and West \(1994\)](#).

	All	Very Large	Large	Medium	Small	Very Small	Tiny
Panel A: 4-Factor Model - Kosowski et al. (2006)							
Percentile							
1	-13.4 0.00	-7.9 0.72	-9.4 0.43	-15.5 0.00	-15.5 0.00	-13.6 0.00	-11.1 0.00
5	-6.0 0.00	-3.6 0.99	-3.4 0.95	-5.6 0.12	-6.0 0.00	-6.1 0.00	-6.2 0.00
10	-3.6 0.00	-2.4 0.99	-2.2 0.99	-3.2 0.92	-3.4 0.00	-3.5 0.00	-4.1 0.00
25	-1.4 0.00	-1.0 0.98	-0.8 0.99	-1.1 1.00	-1.2 0.92	-1.5 0.00	-1.7 0.00
Median	0.2	0.7	0.7	0.5	0.5	0.1	-0.1
75	2.0 0.00	3.1 0.00	2.8 0.00	2.7 0.00	2.6 0.00	1.8 0.00	1.3 0.00
90	5.0 0.00	7.1 0.00	5.0 0.00	6.7 0.00	6.0 0.00	4.7 0.00	2.9 0.00
95	8.0 0.00	11.3 0.00	6.7 0.01	9.9 0.00	9.2 0.00	8.3 0.00	4.9 0.00
99	17.8 0.00	14.7 0.05	10.5 0.40	18.7 0.00	19.8 0.00	18.7 0.00	11.4 0.00
Panel B: CAPM, 3-, and 4-Factor Model							
$\alpha^{CAPM}(\%)$	1.49*** [0.52]	2.32*** [0.86]	1.24 [0.79]	1.16* [0.59]	0.52 [0.57]	-0.14 [0.54]	-1.31*** [0.50]
$\alpha^{FF3}(\%)$	0.98** [0.48]	2.12*** [0.74]	0.70 [0.76]	0.73 [0.58]	0.14 [0.51]	-0.53 [0.45]	-1.33** [0.54]
$\alpha^{FF4}(\%)$	0.71 [0.48]	1.53** [0.75]	0.68 [0.83]	0.58 [0.63]	0.22 [0.55]	-0.23 [0.52]	-0.80 [0.62]

Table 7: Performance Persistence of Private Foundations

This table reports the performance persistence of returns and risk-adjusted performance of size-adjusted returns. Panel A reports the performance persistence transition matrix of private foundations based on their previous year size-adjusted performance decile from 1991 to 2016. Entries report the probability that a foundation in one of the listed deciles of size-adjusted performance in the previous period is in the listed decile of size-adjusted performance in the current period. Panel B reports the results of time-series regressions of the equal-weighted size-adjusted return of portfolios of private foundations formed on their previous year persistence ranking on a number of common risk factors. Parameter estimates are obtained by regressing size-adjusted returns on annual risk factors. Panel C reports the results of the Fama-MacBeth regressions [Fama and MacBeth (1973)] of lagged returns on future returns using various holding periods and horizons. The response variable is the net return of each foundation's net return in the period specified in the left-hand time index which is regressed on the foundation's previous period net returns in Columns (1), (2), and (3). Columns (4) and (5) use size-adjusted and 60/40 (equity and fixed-income) benchmark-adjusted returns. We use the Fama and French (1993) model augmented with the momentum factor of Carhart (1997). The brackets report Newey-West standard errors following Newey and West (1994).

Panel A: Performance Persistence Matrix					
Previous	Current Return Decile				
	(1)	(2)	(5)	(9)	(10)
(1)	22.0	11.3	5.3	11.4	19.3
(2)	10.8	14.9	8.8	9.8	8.5
(5)	5.0	8.8	14.6	6.7	4.0
(9)	10.1	9.2	7.2	16.1	12.7
(10)	17.9	8.2	4.6	13.8	26.6

Panel B: Risk-adjusted Persistence					
α^{CAPM} (%)	-0.22 [0.47]	-0.79** [0.39]	-0.42*** [0.13]	0.68* [0.37]	1.54*** [0.48]
α^{FF3} (%)	-0.54 [0.44]	-0.94*** [0.33]	-0.41*** [0.13]	0.80** [0.35]	1.62*** [0.42]
α^{FF4} (%)	0.33 [0.49]	-0.11 [0.45]	-0.29* [0.15]	0.14 [0.43]	0.59 [0.55]

Panel C: Fama-MacBeth Persistence Regressions					
	Net Returns	Pre 2008	Post 2008	Size-Adjusted	60/40
$R_{t-1:t} \rightarrow R_{t:t+1}$	0.08*** [0.02]	0.11*** [0.03]	0.01 [0.04]	0.08*** [0.02]	0.08*** [0.02]
$R_{t-1:t} \rightarrow R_{t+1:t+2}$	0.16*** [0.05]	0.25*** [0.05]	0.04 [0.07]	0.15*** [0.04]	0.14*** [0.04]
$R_{t-2:t} \rightarrow R_{t:t+1}$	0.05** [0.02]	0.08*** [0.02]	-0.00 [0.03]	0.06*** [0.02]	0.06*** [0.02]
$R_{t-2:t} \rightarrow R_{t+1:t+2}$	0.11*** [0.03]	0.16*** [0.03]	0.05 [0.04]	0.12*** [0.03]	0.12*** [0.03]

Table 8: Risk-adjusted Returns and Characteristics of Private Foundations

This table reports OLS regression coefficients and standard errors for the relationship between measures of private foundations' investment performance and foundation characteristics. The dependent variable in columns (1) and (5) is a private foundation's net return, (2) and (6) is a foundation's size-adjusted return which compares foundations in the same IRS reporting month and comparable size bucket, (3) and (7) is a foundation's style-adjusted return which compares foundations in the same IRS reporting month and comparable asset allocation, and columns (4) and (8) is a foundation's Sharpe Ratio calculated over a four-year rolling window. Columns (1) to (4) include all private foundations while columns (5) to (8) include a subset of foundations with investment assets greater than \$250 million. Independent variables include the size of the foundation, age of the foundation, investment fees, distributions from the foundation as a fraction of total expenses and contributions to the foundation as a fraction of total income, the number of employees that earn more than fifty thousand dollars, and the number of unpaid directors/trustees, and whether a foundation is concentrated (defined as having a single stock that makes up greater than 30 percent of portfolio holdings). All independent variables are measured at the end of the previous fiscal year. The Appendix provides detailed variable description. Standard errors are adjusted for clustering at the foundation organization level. ***, **, * correspond to statistical significance at the 1%, 5%, and 10% level, respectively.

	R_t^{NET}	R_t^{SIZE}	R_t^{STYLE}	SR_t	R_t^{NET}	R_t^{SIZE}	R_t^{STYLE}	SR_t
	(1)	(2)	(3)	(4)	(5)	(6)	(7)	(8)
Log(Assets) $_{t-1}$	0.04*** [0.01]	-0.26*** [0.01]	0.06*** [0.01]	0.01*** [0.00]	-0.82*** [0.15]	-0.61*** [0.14]	-0.89*** [0.14]	-0.01 [0.01]
Log(Age) $_{t-1}$	0.08** [0.04]	0.06 [0.04]	0.05 [0.04]	0.03*** [0.01]	-0.31 [0.31]	-0.53* [0.29]	-0.41 [0.29]	0.02 [0.04]
Investment Fees $_{t-1}$	-0.22*** [0.05]	-0.22*** [0.05]	-0.22*** [0.05]	-0.05*** [0.01]	-0.17 [0.28]	-0.05 [0.27]	-0.12 [0.26]	0.01 [0.03]
Distributions (% Exp) $_{t-1}$	0.00 [0.00]	-0.00 [0.00]	-0.00 [0.00]	-0.00 [0.00]	-0.01 [0.01]	-0.01 [0.01]	-0.01 [0.01]	0.00 [0.00]
Contributions (% Inc.) $_{t-1}$	0.51*** [0.12]	0.24** [0.12]	0.32*** [0.12]	-0.04*** [0.01]	0.55 [0.51]	0.44 [0.49]	0.32 [0.49]	0.03 [0.05]
Log(Paid) $_{t-1}$	0.46*** [0.08]	0.51*** [0.08]	0.44*** [0.08]	0.04*** [0.01]	0.49*** [0.10]	0.42*** [0.10]	0.45*** [0.10]	0.03** [0.01]
Log(Unpaid) $_{t-1}$	0.52*** [0.03]	0.46*** [0.03]	0.49*** [0.03]	0.01*** [0.00]	0.08 [0.12]	0.16 [0.12]	0.11 [0.11]	-0.01 [0.01]
Concentration $_{t-1}$					1.58*** [0.50]	1.70*** [0.44]	1.70*** [0.49]	-0.07 [0.06]
Year FEs	No	No	Yes	No	No	No	Yes	No
Year \times Style FEs	Yes	Yes	No	Yes	Yes	Yes	No	Yes
Adj- R^2	0.45	0.03	0.01	0.44	0.43	0.02	0.04	0.39
Observations	199569	199569	199569	149481	10275	10275	10275	8728

Table 9: Investment Fees and Future Performance of Private Foundations

This table shows the relationship between investment performance and investment fees. Panel A decomposes total investment fees into internal and external fees and reports mean values for the dollar values of investment fees, and fees as a percentage of total investment assets. Panel B reports OLS regression coefficients and standard errors for the relationship between private foundations' investment performance and investment fees. The dependent variable is a foundation's total net investment return. Independent variables include internal investment fees paid, external investment fees paid for professional services and other expenses, and the size of the foundation. All independent variables are measured at the end of the previous fiscal year. Large foundations have AUM greater than \$250 million. The Appendix provides detailed variable description. Standard errors are adjusted for clustering at the foundation organization level. ***, **, * correspond to statistical significance at the 1%, 5%, and 10% level, respectively.

Panel A: Internal and External Fees						
	Total	Internal			External	
		Wages	Other	Pensions	Prof.	Other
Inv. Fees (\$)	53920.3	5329.3	2447.1	872.0	18227.6	18990.0
Inv. Fees (% Assets)	0.95	0.25	0.00	0.00	0.22	0.19
Panel B: Performance and Internal and External Fees						
	(1)	(2)	(3)	(4)	(5)	(6)
Inv. Fees _{t-1}	-0.006*** [0.00]					
Inv. Wages _{t-1}		0.007*** [0.00]				
External Fees _{t-1}			-0.006*** [0.00]			
Inv. Fees _{t-1} × Large				0.014 [0.01]		
Inv. Fees _{t-1} × Small				-0.006*** [0.00]		
Inv. Wages _{t-1} × Large					0.324** [0.16]	
Inv. Wages _{t-1} × Small					0.007*** [0.00]	
External Fees _{t-1} × Large						0.003 [0.01]
External Fees _{t-1} × Small						-0.006*** [0.00]
Log(AUM) _{t-1}	0.005*** [0.00]	0.006*** [0.00]	0.006*** [0.00]	0.005*** [0.00]	0.006*** [0.00]	0.006*** [0.00]
Year FE	Yes	Yes	Yes	Yes	Yes	Yes
Adj.-R ²	0.31	0.31	0.31	0.31	0.31	0.31
Observations	149485	149485	149485	149485	149485	149485

Table 10: Investment Performance and Capital Preservation

This table reports the distribution of real investment paths for the five portfolio scenarios using 1,000 simulations over different horizons h . Each portfolio begins the simulation with one dollar of real principal. Real principal values are computed by subtracting five percent for a portfolio's required distributions and subtracting two percent for inflation from a portfolio's nominal return. $\mathbb{E}(W_T)$ represents the average foundation's real asset balance at the end of the horizon period. $\mathbb{P}(W_T < 1)$ represents the proportion of foundations that end the horizon period with a real principal value less than 1.

	Portfolio I		Portfolio II		Portfolio III		Portfolio IV		Portfolio V	
	$h = 25$	100	$h = 25$	100	$h = 25$	100	$h = 25$	100	$h = 25$	100
5^{th}	0.62	0.21	0.32	0.21	0.19	0.05	0.34	0.13	0.40	0.26
25^{th}	0.74	0.37	0.65	0.49	0.45	0.14	0.61	0.51	0.79	1.18
50^{th}	0.86	0.49	1.02	0.92	0.82	0.32	1.07	0.97	1.30	2.20
75^{th}	0.98	0.66	1.56	1.64	1.43	0.69	1.68	1.85	2.00	4.69
95^{th}	1.17	1.05	2.35	5.08	2.37	2.88	2.85	7.46	3.23	17.93
$\mathbb{E}(W_T)$	0.87	0.54	1.16	1.43	1.00	0.69	1.26	1.83	1.57	4.82
$\mathbb{P}(W_T < 1)$	0.80	0.94	0.46	0.54	0.58	0.82	0.45	0.52	0.35	0.21

Appendix

Variable Definition

Characteristics of Private Foundations

Total Assets. Total fair market value of assets for a foundation at fiscal year end, including investment assets from IRS Form 990-PF, Part II, Line 16c.

Total Investment Assets. Total fair market value at fiscal year end of a foundation's investments in U.S. government bonds, equity, corporate bonds, physical asset investments (land, buildings, and equipment), mortgage loans, and other (includes alternative assets) from IRS Form 990-PF, Part II, Lines 10a, 10b, 10c, 11, 12, 13. We use the natural logarithm of total investment assets in the main analysis.

Contributions (% Income). Proportion of the total value of contributions, gifts, and grants received by a foundation scaled by a foundation's total income consisting of investment income and contributions received from IRS Form 990-PF, Part I, Lines 1a and 12a.

Distributions (% Expenses). Proportion of the total value of distributions paid by a foundation scaled by a foundation's total expenses consisting of investment- and non investment-related expenses and distributions paid from RS Form 990-PF, Part I, Lines 25a and 26a.

Age. Age of a foundation computed as the date of the current filing year less a foundation's first filing in the IRS SOI 990-PF data. We use the natural logarithm of age in the main analysis.

Paid. Total number of other employees paid over \$50,000 from IRS Form 990-PF, Part VIII, Line 2. We use the natural logarithm of one plus the number of paid employees in the main analysis.

Unpaid. Number of uncompensated officers and directors from IRS Form 990-PF, Part VIII. We use the natural logarithm of one plus the number of paid employees in the main analysis.

Asset Allocation of Private Foundations

Cash. Percentage of the foundation's assets allocated to cash. This includes deposits in checking accounts, deposits in transit, change funds, petty cash funds, any other non-interest-bearing account, money market funds, commercial paper, certificates of deposit, and U.S. Treasury bills from IRS Form 990-PF, Part II, Line 1 and 2.

Government Bonds. Percentage of the foundation's assets allocated to government bonds. This includes US and state government obligations that mature in one year or more from RS Form 990-PF, Part II, Line 10a.

Corporate Bonds. Percentage of the foundation's assets allocated to corporate bonds. This includes domestic and international corporate bonds, active and passive bond funds, mortgage-backed securities and asset-backed securities from IRS Form 990-PF, Part II, Line 10c.

Equity. Percentage of the foundation's assets allocated to equity. This includes domestic and international corporate stocks, and active and passive equity funds from IRS Form 990-PF, Part II,

Line 10b.

Alternatives. Percentage of the foundation's assets allocated to alternative investments. This includes private equity funds, venture capital funds, hedge funds, real estate funds, other limited partnerships, natural resources and infrastructure funds, derivatives, distressed funds from from IRS Form 990-PF, Part II, Line 13. This does not include program-related investments (PRI)

Investment Performance and Fees of Private Foundations

Total Net Return. Net return includes investment earnings, gains, and losses, including both realized and unrealized amounts for the fiscal year less a foundation's investment fees. Representative equation form shown in Equation 1 in the main text.

Dividend Yield. Total interest on savings and temporary cash investments, dividends and interests from securities, and other income from IRS Form 990-PF, Part I, Lines 3a,4a, and 11a.

Realized Gains. Total net gain (or loss) from sale of assets from IRS Form 990-PF, Part I, Line 6a.

Risk. Standard deviation of returns compiled using a four-year rolling window of a foundation's total netreturns.

Investment Fees. Total operating and administrative investment expenses deducted from gross investment income. Source: IRS Form 990-PF, Part I, Line 26b.

Figure A.1: Investment Return, Dividend Yield, and Realized Gains

This figure shows the total net investment return, dividend yield, and realized gains for private foundations from 1991 to 2016 (displayed as decimals). Data to compute return measures come from the IRS, Form 990-PF.

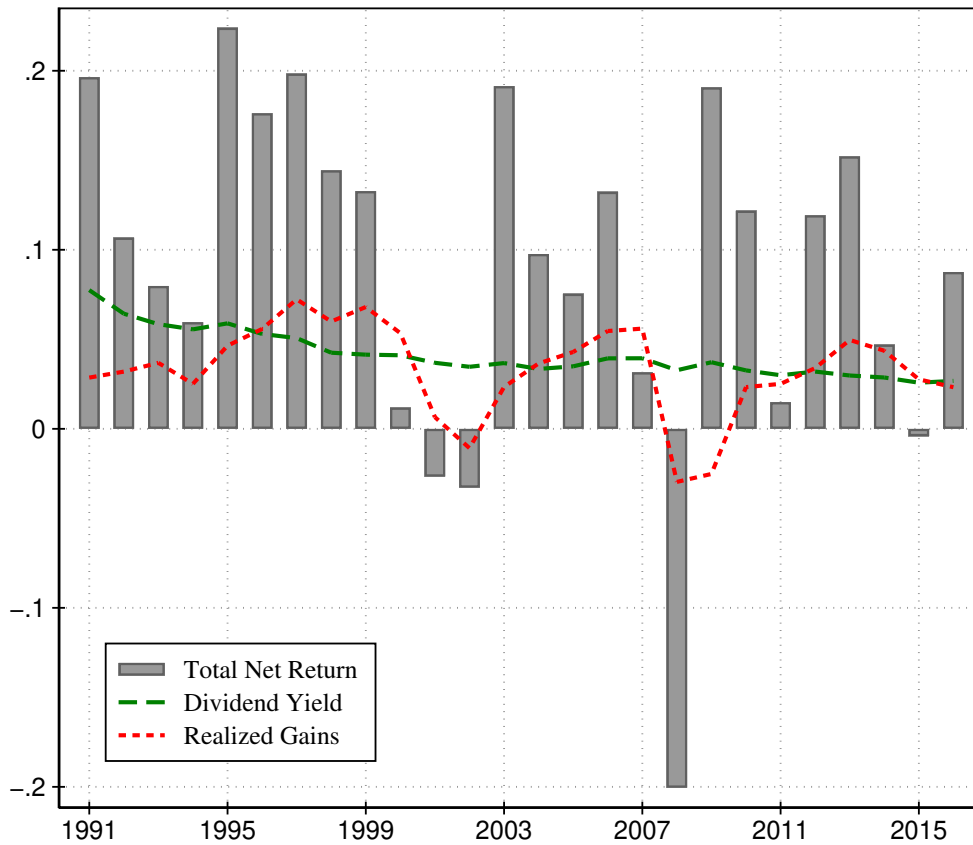

Figure A.2: Investment Return Decomposition and Fees

This figure shows total unrealized gains and losses on investment (top-left panel), investment management fees (top-right panel), standard deviation of total net return (bottom-left panel), and Sharpe ratio (bottom-right panel) for private foundations from 1991 to 2016. The bottom panels are based on a four-year rolling window to compute standard deviation of returns. We use the annualized 3-month Treasury Bill as the risk-free rate.

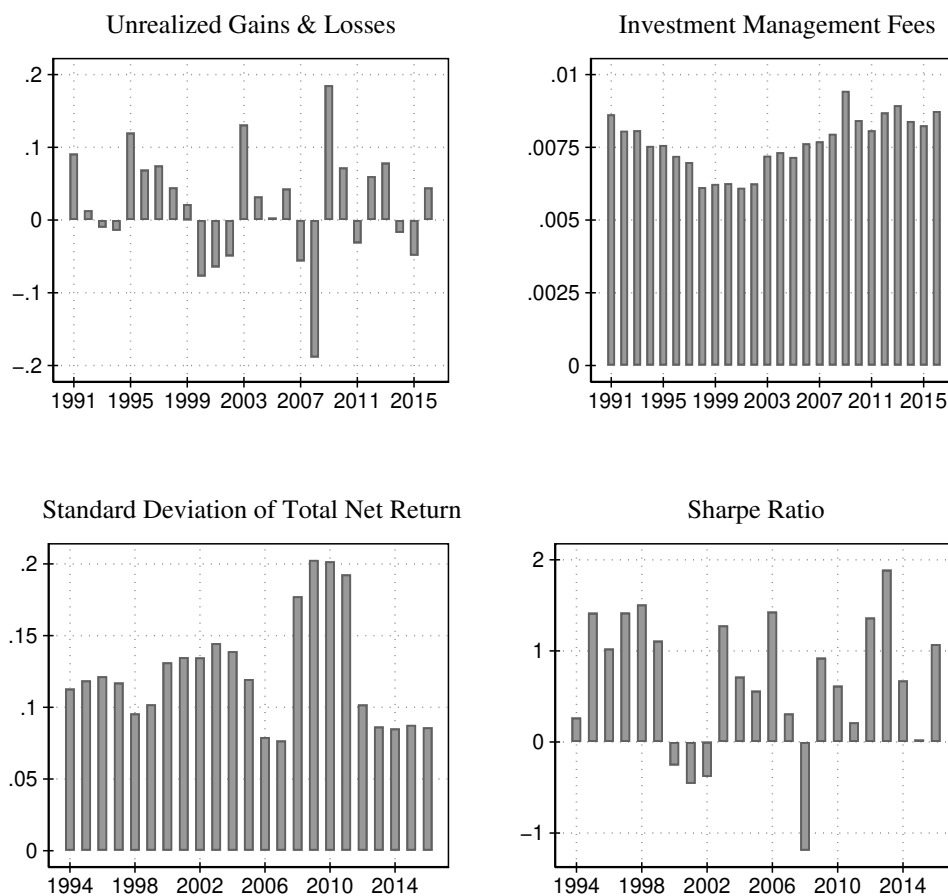

Table A.1: Audited Statement vs Form 990-PF Returns for Top Foundations

This table reports the reconciliation process of comparing the investment return performance of private foundations' returns from their audited financial statements and the returns computed using the 990-PF. The list includes 29 of the largest private foundations measured by total fair value of investment assets with publicly released audited financial statements within the last ten years. Investment assets are measured in millions of dollars while the audited and 990-PF columns denote foundations' investment return performance in percentage points.

Private Foundation	Investment Assets (\$M)	Audited	990-PF
Lilly Endowment Inc	15094.34	26.27	26.35
Ford Foundation	12652.56	0.20	0.22
Robert Wood Johnson Foundation	10780.67	3.91	3.96
William and Flora Hewitt Foundation	9713.04	4.08	4.09
David and Lucile Packard Foundation	7083.27	-0.32	-0.29
MacArthur Foundation	6824.10	10.56	10.53
Andrew W Mellon Foundation	6518.25	0.83	0.85
John D. and Catherine T. MacArthur Foundation	6440.08	-1.61	-1.69
Gordon and Betty Moore Foundation	6261.88	-0.90	-0.90
Kresge Foundation	3623.40	-1.74	-1.79
Carnegie Foundation	3572.41	7.71	7.72
Duke Foundation	3568.45	2.91	2.96
Mott Foundation	2994.97	2.24	2.22
Margaret A. Cargill Foundation	2874.53	-2.54	-2.51
Casey Foundation	2522.03	-2.25	-2.18
Conrad Hilton Foundation	2366.28	11.66	11.51
Richard King Mellon Foundation	2348.34	-1.69	-1.68
James Irvine Foundation	2241.86	3.49	3.49
McKnight Foundation	2235.38	-3.83	-3.97
Ewing Marion Kauffman Foundation	2143.49	6.96	6.95
John S. and James L. Knight Foundation	2095.41	-4.15	-4.16
Doris Duke Foundation	1757.11	1.79	1.80
Alfred P. Sloan Foundation	1730.05	-2.98	-2.88
Moody Foundation	1688.87	8.87	9.14
The Annenberg Foundation	1559.29	15.00	15.00
Rockefeller Foundation	1134.92	-1.37	-0.99
Bush Foundation	897.45	5.44	5.50
The Henry Luce Foundation	826.52	-0.93	-0.93

Table A.2: Characteristics of Private Foundations' Return Performance by Size

This table reports summary statistics for private foundations' asset allocation and investment returns from 1991 to 2016 by size. Panel A summarizes asset allocation to cash (excluded from investment assets), government bonds, corporate bonds, equity, and alternative investments scaled by total investment assets plus cash. Panel B summarizes the investment return performance of private foundations into a net return measure in addition to providing a decomposition of return performance, fees, standard deviation of returns (four-year rolling window), and Sharpe Ratio. Entries summarize data points across all private foundations and years, and report the number (N) of data points and mean values. All values in Panel A and B except the Sharpe Ratio are in percentage points. Size groups are formed according to each private foundations' inflation-adjusted fair value of investment assets at the end of the year. The Appendix provides detailed variable descriptions.

	Very Large		Large		Medium		Small		Very Small		Tiny	
	N	Mean	N	Mean	N	Mean	N	Mean	N	Mean	N	Mean
Panel A: Asset Allocation												
Cash	3525	5.48	3647	7.16	30656	8.25	96869	9.53	68188	9.13	68162	8.53
Government Bonds	3525	6.74	3647	6.58	30656	8.12	96869	7.66	68188	7.27	68162	4.98
Corporate Bonds	3525	7.24	3647	8.58	30656	9.12	96869	10.00	68188	11.36	68162	13.30
Equity	3525	53.24	3647	52.33	30656	53.52	96869	55.69	68188	58.29	68162	55.67
Alternatives	3525	25.02	3647	23.14	30656	18.70	96869	14.77	68188	11.44	68162	15.73
Panel B: Investment Returns, Risk, and Fees												
Total Net Return	3389	10.62	3463	10.40	28866	9.74	83812	8.37	56916	8.57	56026	6.96
Dividend Yield	3389	2.42	3463	2.78	28866	3.05	83812	3.19	56916	3.58	56026	3.32
Realized Gains	3389	4.70	3463	4.57	28866	3.98	83812	3.52	56916	3.17	56026	2.36
Unrealized Gains	3389	3.38	3463	2.90	28866	2.54	83812	1.66	56916	2.15	56026	2.11
Investment Fees	3389	0.58	3463	0.62	28866	0.64	83812	0.72	56916	0.83	56026	1.06
Risk	2809	13.54	2789	13.26	22356	12.91	54573	12.50	34565	11.96	32614	11.06

Table A.3: Performance Attribution

This table reports OLS regression coefficients and standard errors capturing the performance attribution based on the net return performance of private foundations in comparison to benchmark performance conditional on foundation size. The table presents a measure of alpha based on the observed return and estimated loadings to benchmark asset classes which include U.S. equity, U.S. government bonds, U.S. corporate bonds, international equity, hedge funds, and a 90/10 private equity/venture capital portfolio. Size groups are formed according to each private foundation's inflation-adjusted fair value of investment assets at the end of the year. The Appendix provides detailed variable descriptions. ***, **, * correspond to statistical significance at the 1%, 5%, and 10% level, respectively.

	V Large				Large				Medium			
	(1)	(2)	(3)	(4)	(5)	(6)	(7)	(8)	(9)	(10)	(11)	(12)
Panel A: Performance Attribution CPI Adj. Assets > \$50 million												
CRSP VW	0.64*** [0.01]	0.53*** [0.02]	0.46*** [0.02]	0.45*** [0.03]	0.66*** [0.01]	0.55*** [0.02]	0.50*** [0.02]	0.53*** [0.02]	0.63*** [0.00]	0.55*** [0.01]	0.49*** [0.01]	0.50*** [0.01]
Gvt. Bonds	0.05* [0.03]	0.11*** [0.03]	0.09*** [0.03]	0.09*** [0.03]	0.02 [0.03]	0.08*** [0.03]	0.07** [0.03]	0.05* [0.03]	0.08*** [0.01]	0.12*** [0.01]	0.11*** [0.01]	0.11*** [0.01]
BB Aggregate	0.31*** [0.03]	0.23*** [0.03]	0.11*** [0.04]	0.13*** [0.04]	0.32*** [0.03]	0.25*** [0.03]	0.17*** [0.03]	0.19*** [0.04]	0.29*** [0.01]	0.24*** [0.01]	0.14*** [0.01]	0.13*** [0.01]
ACWI ex-US		0.13*** [0.02]	0.05** [0.02]	0.04* [0.02]		0.12*** [0.02]	0.07*** [0.02]	0.06*** [0.02]		0.09*** [0.01]	0.03*** [0.01]	0.03*** [0.01]
HFRI Fund-Weighted			0.29*** [0.03]	0.22*** [0.04]			0.19*** [0.03]	0.17*** [0.04]			0.23*** [0.01]	0.26*** [0.02]
PE/VC Cambridge				0.07*** [0.02]				-0.00 [0.02]				-0.03*** [0.01]
Alpha (bps)	0.83*** [0.21]	1.61*** [0.25]	1.36*** [0.25]	0.96*** [0.31]	0.49** [0.19]	1.25*** [0.23]	1.11*** [0.23]	0.89*** [0.30]	0.34*** [0.07]	0.87*** [0.08]	0.69*** [0.08]	0.83*** [0.10]
RMSE	0.114	0.113	0.112	0.111	0.106	0.105	0.104	0.105	0.110	0.110	0.109	0.108
Observations	3086	3086	3086	2687	3168	3168	3168	2717	26590	26590	26590	22634
Panel B: Performance Attribution CPI Adj. Assets < \$50 million												
CRSP VW	0.62*** [0.00]	0.55*** [0.00]	0.52*** [0.00]	0.54*** [0.00]	0.63*** [0.00]	0.56*** [0.00]	0.53*** [0.00]	0.55*** [0.01]	0.66*** [0.00]	0.51*** [0.00]	0.49*** [0.00]	0.52*** [0.01]
Gvt. Bonds	0.09*** [0.01]	0.13*** [0.01]	0.11*** [0.01]	0.11*** [0.01]	0.11*** [0.01]	0.15*** [0.01]	0.14*** [0.01]	0.14*** [0.01]	0.14*** [0.00]	0.22*** [0.00]	0.20*** [0.00]	0.22*** [0.01]
BB Aggregate	0.29*** [0.01]	0.25*** [0.01]	0.18*** [0.01]	0.17*** [0.01]	0.26*** [0.01]	0.21*** [0.01]	0.17*** [0.01]	0.16*** [0.01]	0.19*** [0.01]	0.10*** [0.01]	0.06*** [0.01]	0.07*** [0.01]
ACWI ex-US		0.08*** [0.00]	0.03*** [0.00]	0.02*** [0.00]		0.08*** [0.00]	0.06*** [0.00]	0.05*** [0.01]		0.17*** [0.00]	0.13*** [0.00]	0.15*** [0.01]
HFRI Fund-Weighted			0.16*** [0.01]	0.22*** [0.01]			0.10*** [0.01]	0.18*** [0.01]			0.11*** [0.01]	0.16*** [0.01]
PE/VC Cambridge				-0.06*** [0.00]				-0.08*** [0.01]				-0.12*** [0.00]
Alpha (bps)	-0.50*** [0.04]	-0.04 [0.04]	-0.12*** [0.04]	0.19*** [0.06]	-1.20*** [0.04]	-0.64*** [0.05]	-0.68*** [0.05]	-0.11* [0.07]	-2.72*** [0.03]	-1.57*** [0.04]	-1.49*** [0.04]	-0.62*** [0.06]
RMSE	0.102	0.102	0.102	0.101	0.094	0.094	0.094	0.094	0.072	0.070	0.070	0.070
Observations	79742	79742	79742	67416	52356	52356	52356	43233	52783	52783	52783	44557

Table A.4: Time Series Alpha from Factor Model Using Cross-Section

This table reports coefficients and standard errors of private foundations' risk-adjusted returns estimated using a four-factor model of cross-sectional returns over the three time periods from 1991-1999, 2000-2008, and 2009-2016. The cross-sectional results regress the value-weighted return of private foundations on a number of common risk factors. The table reports the estimated coefficients for the [Carhart \(1997\)](#) four-factor model, average alphas, the average R-squared, and the number of fiscal-year month observations within each period

	1991-1999	2000-2008	2009-2016
Alpha (%)	0.47 [1.08]	3.46*** [0.49]	-1.09*** [0.34]
R^2	0.65	0.86	0.95
Observations	104	96	113

Table A.5: Risk, Return, and Allocation Weights of Simulated Portfolios

This table reports the asset allocation weights, expected return, and standard deviation of returns for the 5 simulated portfolios compiled using realized returns of the benchmark indices from the previous 25 years. The illiquid time series of alternative asset classes are unsmoothed using the methodology of [Getmansky et al. \(2004\)](#).

Asset Class	Benchmark	P1	P2	P3	P4	P5
Corporate Bonds	BB Aggregate Bond	0.400	0.200	0.100	0.050	0.050
Government Bonds	CRSP 10 Year Treasury	0.500	0.100	0.050	0.050	0.050
HY Corporate Bonds	ICE BofA US High Yield	0.100	0.100	0.050	0.050	0.050
Domestic Equity	Russell 3000	0.000	0.600	0.600	0.300	0.150
International Equity	ACWI	0.000	0.000	0.200	0.200	0.150
Hedge Funds	HFRIVW	0.000	0.000	0.000	0.150	0.200
Private Equity	PE Cambridge	0.000	0.000	0.000	0.100	0.150
Venture Capital	VC Cambridge	0.000	0.000	0.000	0.025	0.075
Real Estate	NCREIF	0.000	0.000	0.000	0.050	0.075
Commodities	GSCI	0.000	0.000	0.000	0.025	0.050
Expected Return		0.059	0.076	0.072	0.076	0.082
Standard Deviation		0.040	0.108	0.141	0.127	0.123