

The Covid-19 Pandemic and the Gendered Division of Paid and Unpaid Work: Evidence from India

Ashwini Deshpande
Ashoka University

December 31, 2020

Can Pandemics Shift Gendered Norms?

- ▶ Historically, large demographic shocks have contributed to shifts in established gendered labour market norms.

Can Pandemics Shift Gendered Norms?

- ▶ Historically, large demographic shocks have contributed to shifts in established gendered labour market norms.
- ▶ 1918 Spanish Flu epidemic in India: temp increase in female labour force participation in 1921 due to distress labour supply by widows and rising wages (Fenske et al, 2020)
- ▶ LinkedIn's internal data for India: increase of 7 pp FLFP bet April & July 2020.

Evidence from Covid-19 Pandemic in India

- ▶ Desai et al (2020): survey in the Delhi Metropolitan Area, absolute loss of employment was greater for men compared to women

Evidence from Covid-19 Pandemic in India

- ▶ Desai et al (2020): survey in the Delhi Metropolitan Area, absolute loss of employment was greater for men compared to women
- ▶ Kesar et al (2020): phone survey data in selected states till May: women, esp rural women, more likely to lose employment.

Evidence from Covid-19 Pandemic in India

- ▶ Desai et al (2020): survey in the Delhi Metropolitan Area, absolute loss of employment was greater for men compared to women
- ▶ Kesar et al (2020): phone survey data in selected states till May: women, esp rural women, more likely to lose employment.
- ▶ Chiplunkar et al (2020): job postings on employment portal (Shine.com): dramatic contraction in hiring in the first months of the pandemic, especially for young, less educated and female job seekers. Advertisers post fewer jobs in female dominated occupations

Economic Impacts of Pandemic are Gendered

- ▶ Lockdowns → stoppage/slowing of economic activity:
increase in unemployment globally

Economic Impacts of Pandemic are Gendered

- ▶ Lockdowns → stoppage/slowing of economic activity: increase in unemployment globally
- ▶ Unlike earlier recessions (e.g. 2008-9), in the pandemic-induced recession, more women likely to be unemployed than men globally.

Economic Impacts of Pandemic are Gendered

- ▶ Lockdowns → stoppage/slowing of economic activity: increase in unemployment globally
- ▶ Unlike earlier recessions (e.g. 2008-9), in the pandemic-induced recession, more women likely to be unemployed than men globally.
- ▶ Early evidence: Alan et al (2020) for the US; Andrew et al (2020) for the UK; Farre et al (2020) for Spain; Ikkaracan and Memis (2020) for Turkey

Economic Impacts of Pandemic are Gendered

- ▶ Lockdowns → stoppage/slowing of economic activity: increase in unemployment globally
- ▶ Unlike earlier recessions (e.g. 2008-9), in the pandemic-induced recession, more women likely to be unemployed than men globally.
- ▶ Early evidence: Alan et al (2020) for the US; Andrew et al (2020) for the UK; Farre et al (2020) for Spain; Ikkaracan and Memis (2020) for Turkey
- ▶ Reasons: nature of businesses that employ large numbers of women closed for long periods (restaurants, hospitality, beauty, department stores). Nannies, domestic workers also vulnerable because of social distancing norms.

National-level Evidence from India

- ▶ This paper presents evidence using CMIE data on employment, hours spent on domestic work, and early results on income

National-level Evidence from India

- ▶ This paper presents evidence using CMIE data on employment, hours spent on domestic work, and early results on income
- ▶ Updated version of existing working paper, incorporating the newly released data for May-August 2020

Pre-existing Gender Gaps in Indian Labour Market

- ▶ Female LFPRs low and falling in India

Pre-existing Gender Gaps in Indian Labour Market

- ▶ Female LFPRs low and falling in India
- ▶ Pre-existing large gender disparities in LFPRs and employment

Pre-existing Gender Gaps in Indian Labour Market

- ▶ Female LFPRs low and falling in India
- ▶ Pre-existing large gender disparities in LFPRs and employment
- ▶ Abs no. with jobs pre-pandemic, and abs no. who lost jobs post-pandemic, higher for men than women

Pre-existing Gender Gaps in Indian Labour Market

- ▶ Female LFPRs low and falling in India
- ▶ Pre-existing large gender disparities in LFPRs and employment
- ▶ Abs no. with jobs pre-pandemic, and abs no. who lost jobs post-pandemic, higher for men than women

Unit-level Data

- ▶ Data from Centre for Monitoring Indian Economy (CMIE)'s Consumer Pyramids Household Survey (CPHS) and Income Pyramids database

Unit-level Data

- ▶ Data from Centre for Monitoring Indian Economy (CMIE)'s Consumer Pyramids Household Survey (CPHS) and Income Pyramids database
- ▶ Panel of households, each surveyed three times (waves) per year

Unit-level Data

- ▶ Data from Centre for Monitoring Indian Economy (CMIE)'s Consumer Pyramids Household Survey (CPHS) and Income Pyramids database
- ▶ Panel of households, each surveyed three times (waves) per year
- ▶ For paid and unpaid work: Jan 2019 to August 2020: five waves of data: incl 5 months of post-pandemic data

Unit-level Data

- ▶ Data from Centre for Monitoring Indian Economy (CMIE)'s Consumer Pyramids Household Survey (CPHS) and Income Pyramids database
- ▶ Panel of households, each surveyed three times (waves) per year
- ▶ For paid and unpaid work: Jan 2019 to August 2020: five waves of data: incl 5 months of post-pandemic data
- ▶ For income: data till April 2020.

Unit-level Data

- ▶ Wave 16: Jan to April 2019; Wave 17: May to August 2019; Wave 18: Sep to Dec 2019; Wave 19: Jan to April 2020 & Wave 20: May to August, 2020

Unit-level Data

- ▶ Wave 16: Jan to April 2019; Wave 17: May to August 2019; Wave 18: Sep to Dec 2019; Wave 19: Jan to April 2020 & Wave 20: May to August, 2020
- ▶ Pre- and post pandemic panel of individuals

Unit-level Data

- ▶ Wave 16: Jan to April 2019; Wave 17: May to August 2019; Wave 18: Sep to Dec 2019; Wave 19: Jan to April 2020 & Wave 20: May to August, 2020
- ▶ Pre- and post pandemic panel of individuals
- ▶ Post pandemic: One month in Wave 19 (Apr 2020), and 4 months of Wave 20 (May-Aug 2020)

Unit-level Data

- ▶ Wave 16: Jan to April 2019; Wave 17: May to August 2019; Wave 18: Sep to Dec 2019; Wave 19: Jan to April 2020 & Wave 20: May to August, 2020
- ▶ Pre- and post pandemic panel of individuals
- ▶ Post pandemic: One month in Wave 19 (Apr 2020), and 4 months of Wave 20 (May-Aug 2020)

Total Employment by Sex and Sector, India

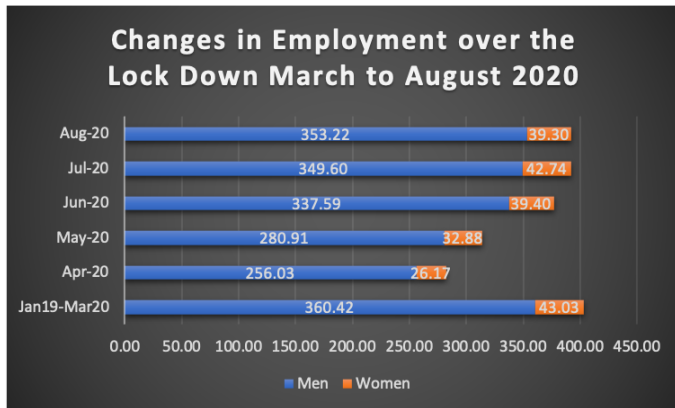

The Lockdown Panel

- ▶ Panel of individuals observed in April 2020, the month with the largest contraction of employment.

	(1)		(2)		(3)		(4)		(5)	
	Fem: Jan-Apr19		May-Aug19		Sep-Dec19		Jan-Apr20		May-Aug20	
	mean	sd	mean	sd	mean	sd	mean	sd	mean	sd
employed	0.08	0.26	0.07	0.26	0.07	0.26	0.06	0.24	0.08	0.27
unemployed	0.03	0.17	0.03	0.18	0.03	0.18	0.04	0.20	0.04	0.19
OLF	0.89	0.31	0.90	0.30	0.89	0.31	0.90	0.31	0.88	0.32
Observations	26001		24923		24914		26030		27124	

	(1)		(2)		(3)		(4)		(5)	
	Male: Jan-Apr19		May-Aug19		Sep-Dec19		Jan-Apr20		May-Aug20	
	mean	sd	mean	sd	mean	sd	mean	sd	mean	sd
employed	0.69	0.46	0.69	0.46	0.70	0.46	0.59	0.49	0.64	0.48
unemployed	0.06	0.23	0.06	0.24	0.06	0.24	0.16	0.36	0.09	0.29
OLF	0.25	0.43	0.24	0.43	0.24	0.43	0.25	0.43	0.27	0.44
Observations	29939		28613		28622		29910		31220	

Pre- and Post Pandemic Panel

$$Emp_{it} = \alpha + \beta female + \gamma post + \delta female * post + indFE + \epsilon_i \quad (1)$$

where Emp_{it} is a dummy for the employment status of individual i in period $t = 1$ if employed. $female$ is the dummy variable for women. $post$ is a binary variable = 1 for April 2020 onwards, $female * post$ is the interaction term which gives the coefficients of interest, the DID estimate of the effect of the pandemic on women's employment relative to men. This is estimated with individual fixed effects, with standard errors clustered at the district level for all individuals 15 years and older.

Figure: Change in Employment by Gender, Post-Pandemic, India

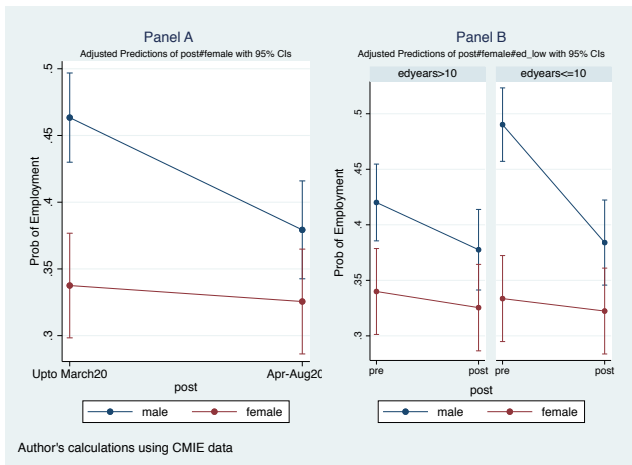

This figure presents the marginal effects of the pandemic from the estimation of Equation 1. N=277,296. The Panel A shows the estimation over the whole panel; Panel B shows the results of interaction with two education levels, low and high.

Figure: Change in Mean Employment by Gender and Edu Level, 15 yrs older, India

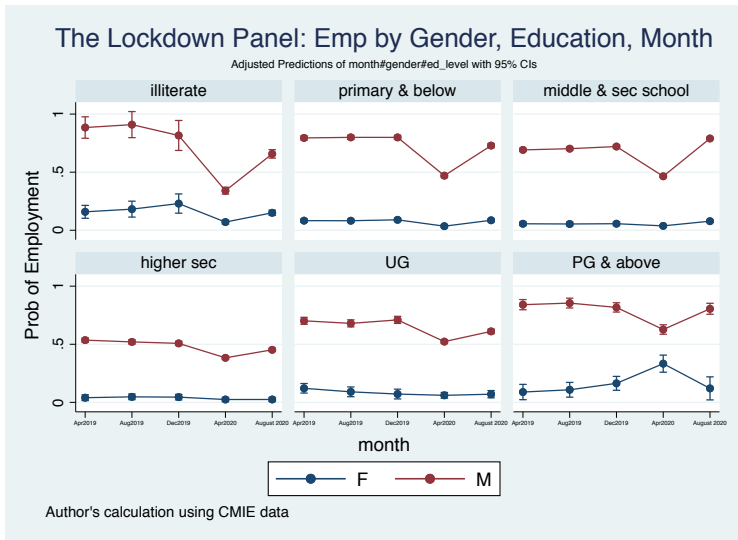
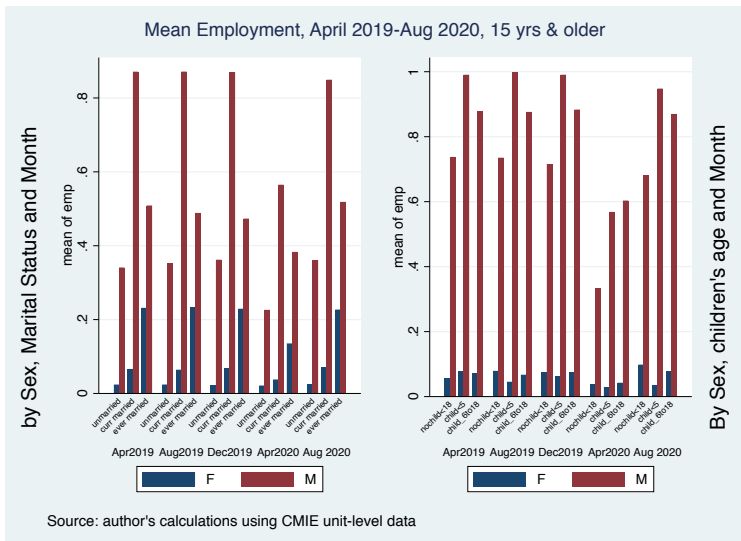
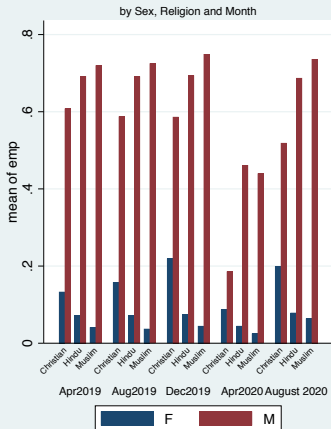
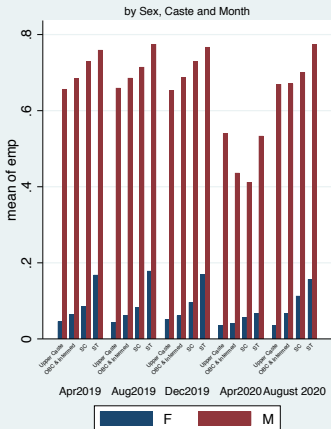

Figure: Mean Employment by Marital Status & Children, India



Data Summary: Social Groups

Mean Employment, April 2019-Aug 2020, 15 yrs & older



Source: author's calculations using CMIE unit-level data

D-I-D estimation of Effect of Covid-19 on Emp by Sex

Dynamic panel estimation with lagged dependent variable:

$$Emp_{it} = \alpha + \beta.female + \gamma.month + \delta.female * month + \phi.Emp_{it-1} + \epsilon_i \quad (2)$$

where Emp_{it} is a dummy for the employment status of individual i in period t , which takes the value 1 if employed. $female$ is the dummy variable for women, and $female * month$ are the interaction terms which give the coefficients of interest, the DID estimates. Estimated with district fixed effects. SE clustered at the state level.

D-I-D estimation: Result

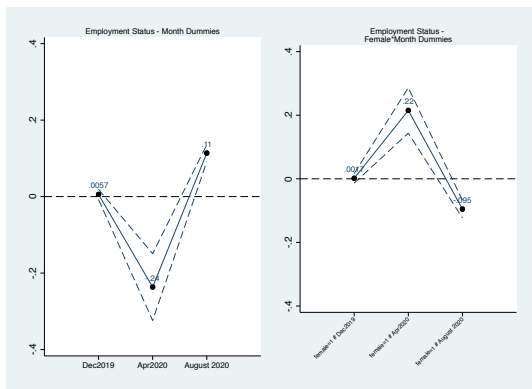

N=70,900. Intercept=0.977. The omitted month is August 2019. The first month, April 2019, drops out because of the inclusion of lags.

Time Spent on Domestic Work

- ▶ The large demand-side constraint to women's participation in eco activity is the (non-) availability of suitable jobs, which has been worsened by the pandemic.

Time Spent on Domestic Work

- ▶ The large demand-side constraint to women's participation in eco activity is the (non-) availability of suitable jobs, which has been worsened by the pandemic.
- ▶ South Asia, India and Pakistan in particular, have among the most unequal gender division of housework in the world.

Time Spent on Domestic Work

- ▶ The large demand-side constraint to women's participation in economic activity is the (non-) availability of suitable jobs, which has been worsened by the pandemic.
- ▶ South Asia, India and Pakistan in particular, have among the most unequal gender division of housework in the world.
- ▶ The social norm of women being primarily responsible for housework is one of key constraints to their being able to access paid work (from the supply side)

Time Spent on Domestic Work

- ▶ The large demand-side constraint to women's participation in economic activity is the (non-) availability of suitable jobs, which has been worsened by the pandemic.
- ▶ South Asia, India and Pakistan in particular, have among the most unequal gender division of housework in the world.
- ▶ The social norm of women being primarily responsible for housework is one of key constraints to their being able to access paid work (from the supply side)
- ▶ Did the lockdown and WFH shift the needle on sharing of housework?

Average Hours Spent on Domestic Work, By Sex: 3 month panel

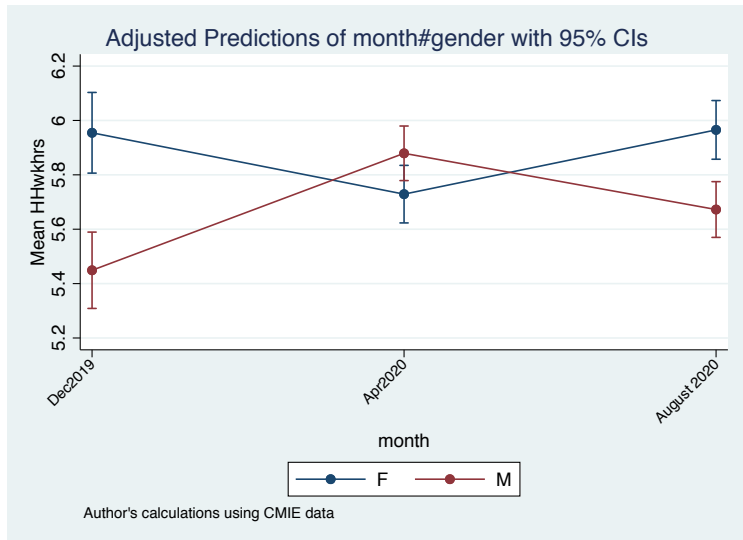

Average Hours Spent with Friends, By Sex and Sector

Adjusted Predictions of month#gender#sector with 95% CIs

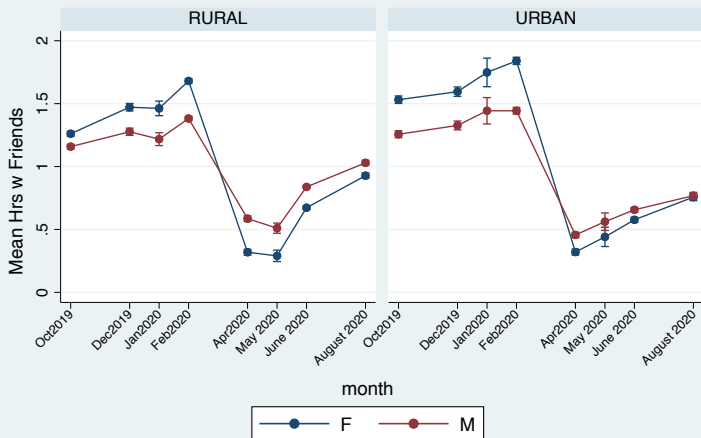

Author's calculation using CMIE data

Income from All Sources, Jan2019-Apr2020

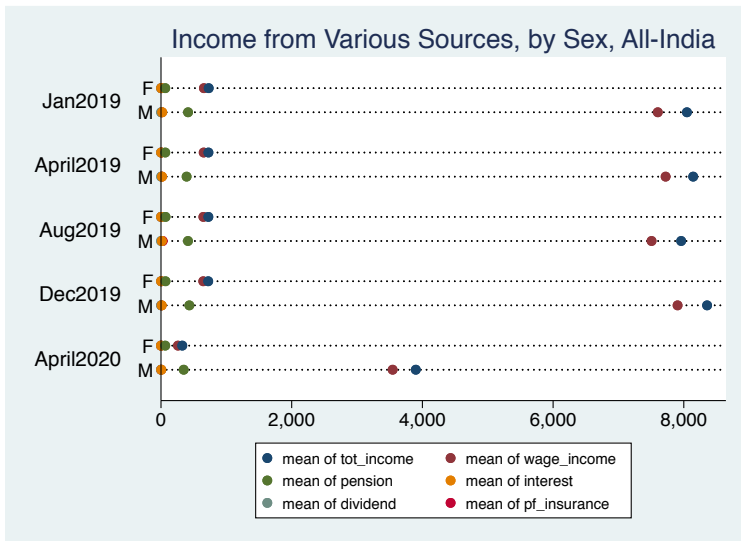
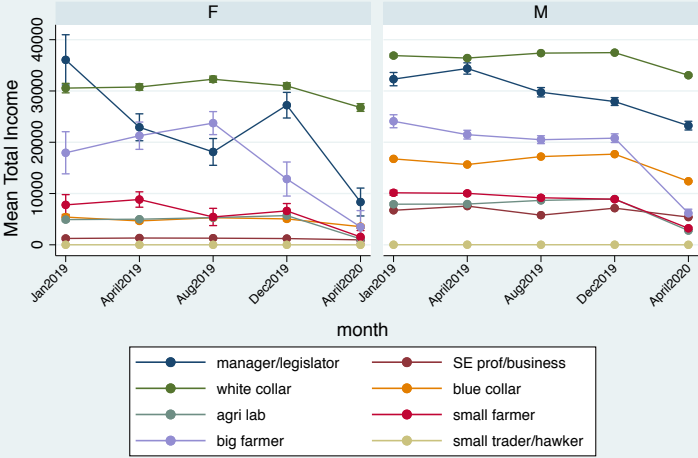

Figure: Change in Income by Gender and Month, India

df0.7df

Income By Occupation and Sex, Jan2019-Apr2020

Adjusted Predictions of month#gender#occup with 95% CIs



Concluding Comments

- ▶ India's economy has "suffered even more than most" as a result of the lockdown (Economist, 2020)

Concluding Comments

- ▶ India's economy has “suffered even more than most” as a result of the lockdown (Economist, 2020)
- ▶ Employment increased immediately post-lockdown, but now recovering stalling

Concluding Comments

- ▶ India's economy has “suffered even more than most” as a result of the lockdown (Economist, 2020)
- ▶ Employment increased immediately post-lockdown, but now recovering stalling
- ▶ Gender gaps? Emp, dom work and income

Concluding Comments

- ▶ India's economy has “suffered even more than most” as a result of the lockdown (Economist, 2020)
- ▶ Employment increased immediately post-lockdown, but now recovering stalling
- ▶ Gender gaps? Emp, dom work and income
- ▶ Normalisation of WFH: Will it shift gender norms & employer discrimination?

Concluding Comments

- ▶ India's economy has “suffered even more than most” as a result of the lockdown (Economist, 2020)
- ▶ Employment increased immediately post-lockdown, but now recovering stalling
- ▶ Gender gaps? Emp, dom work and income
- ▶ Normalisation of WFH: Will it shift gender norms & employer discrimination?
- ▶ Need to pay attention to gendered impacts; need gender disaggregated data in real time.